

# PROFILE

*A Historical Fact Book*

*through*

*the 2006-2007 Academic Year*

Office of Institutional Research and Planning



---

Shippensburg  
University

---

*A proud member of Pennsylvania's  
State System of Higher Education*

## TABLE OF CONTENTS

### I. Undergraduate Data

Enrollment	
Headcount and Credit Hours	
Majors	
Fall .....	1
Spring .....	5
Summer .....	9
Certificate Enrollment.....	14
Minors	
Fall .....	15
Spring.....	17
County.....	19
State .....	20
Country of Residence.....	21
College and Class Level .....	22
Residence and Class Level .....	24
Full and Part-Time by Gender, Minority by Gender .....	25
Age and Gender, Full-Time and Part-Time .....	26
Admissions	
Application and Enrollment .....	28
New Freshmen by Major and Ability Indicators .....	29
New Freshmen by Gender, Minority by Gender .....	32
New Transfers by Major, Class Level and Incoming Mean GPA .....	33
New Transfers by Gender, Minority by Gender .....	36
New Transfers by Former Institution.....	37
New Transfers by Class Level, First Semester Mean GPA and Gender .....	38
Undergraduate GPA's	
Cumulative Mean GPA's by College and Gender.....	39

### II. Graduate Data

Enrollment	
Headcount and Credit Hours	
Majors	
Fall .....	40
Spring.....	42
Summer .....	44
Certificate Enrollment.....	47
County.....	48
State .....	49
Country of Residence.....	50
College and Gender .....	51
Full and Part-Time by Gender, Minority by Gender .....	52
Age and Gender, Full-Time and Part-Time .....	53
Admissions	
Application and Enrollment by Gender .....	55

### III. Degrees and Alumni

Undergraduate Degrees Conferred .....	56
Graduate Degrees Conferred .....	60
Pennsylvania Alumni by County .....	62
Alumni by State .....	63
Living Alumni.....	64

### IV. Employees

Job Classification, Full and Part-Time .....	66
Full Time by Job Classification, Race and Gender .....	67

### V. Budget and Finances

Tuition History.....	69
Financial Aid.....	70
Financial Aid Award History.....	72
Current Unrestricted Funds.....	74
Current Restricted Funds, Grant Activity.....	77
Funding Formula Data .....	78
Physical Facilities .....	79

### VI. Miscellaneous Data

History of the University .....	81
Degree Programs.....	82
Historical Enrollment.....	85
Library Acquisitions and Holdings.....	87
Information and Computing Technologies .....	88
ROTC .....	90

### VII. Charts and Maps

Undergraduate Headcount by College and Major	
Undergraduate Degrees by College and Major	
Undergraduate Headcount by County & State	
Alumni by County & State	
Full Time & Part Time Students by Age	
Graduate Headcount by Area	
Graduate Headcount by County	
Graduate Degrees by Area	

# **I. Undergraduate Data**

## UNDERGRADUATE HEADCOUNT AND CREDIT HOURS

## College of Arts and Sciences

Degree Program Concentration	Fall '03		Fall '04		Fall '05		Fall '06	
	Head Count	Credit Hours	Head Count	Credit Hours	Head Count	Credit Hours	Head Count	Credit Hours
Art (BA)	67	932	86	1216	74	1017	81	1180
Computer Graphics	14	202	19	268	26	378	23	325
Art/Secondary Ed. Certification (BA)	----	----	1	15	25	356	36	529
Biology (BS)	90	1273	95	1351	89	1256	89	1251
Biotechnology	23	330	19	273	15	219	12	176
Ecology & Environmental Biology	27	400	31	474	29	428	26	366
Health Professions	102	1462	93	1348	98	1409	90	1306
Health Sciences (TJU)	18	279	19	286	20	291	23	342
Medical Technology	11	156	8	98	5	64	9	131
Biology/Secondary Ed. Certification (BS)	17	260	18	283	17	257	14	209
Ecology & Environment	----	----	----	----	----	----	1	16
Environmental Education	6	92	4	56	1	17	2	32
Medical Technology (BS) (Obsolete)	1	17	0	0	0	0	0	0
Chemistry (BS)	35	482	31	414	19	248	31	456
Biochemistry	8	120	14	196	15	213	19	268
Health Professions	16	233	17	256	23	342	28	423
Medical Technology	1	14	2	31	2	31	3	47
Chemistry/Secondary Ed. Certification (BS)	12	186	6	89	9	136	11	166
Communication Journalism (BA)	0	0	1	15	0	0	0	0
Electronic Media	131	1821	120	1675	101	1460	90	1293
Print Media	95	1405	85	1249	97	1408	87	1254
Public Relations	157	2284	146	2105	145	2123	111	1606
Computer Science (BS)	201	2914	139	1934	137	2015	110	1580
Computer Graphics	13	196	18	261	16	240	8	114
Embedded Systems	----	----	----	----	1	14	1	14
Information Systems (Obsolete)	31	442	31	457	11	163	4	60
Related Discipline	----	----	1	18	3	43	2	28
Scientific Programming (Obsolete)	1	14	1	17	0	0	0	0
Software Engineering	28	419	36	521	31	426	25	354
Systems Programming	21	311	23	338	13	186	9	130
Economics (BA) (Obsolete)	----	----	----	----	----	----	3	36
Economics (BS)	----	----	----	----	----	----	12	159
Economics/Social Studies (BSEd)	----	----	----	----	----	----	3	42
English (BA)	97	1359	91	1269	93	1320	87	1161
Writing	59	835	65	926	65	938	58	829
English (BSEd) (Obsolete)	1	15	0	0	0	0	0	0
English/Secondary Ed. Certification (BA)	110	1560	100	1469	112	1624	99	1451
French (BA)	5	78	7	105	10	153	6	80
French/Secondary Ed. Certification (BA)	3	18	5	66	4	63	9	117
Spanish (BA)	19	251	23	284	24	329	17	237
Spanish/Secondary Ed. Certification (BA)	15	200	19	298	24	310	21	258
CSS/Geography (BSEd) (Obsolete)	2	28	0	0	0	0	0	0
Earth Science (BSEd)	23	327	22	316	18	265	14	213
Geography (BA) (Obsolete)								
Land Use (Obsolete)	1	15	0	0	0	0	0	0
Regional Development & Tourism (Obsolete)	1	15	2	30	0	0	0	0
Geography (BS)	1	12	2	30	3	46	3	44
Cartography-Spatial Analysis (Obsolete)	1	10	0	0	0	0	0	0
Geographic Information Systems	10	150	12	174	15	207	17	244
Land Use	10	133	9	120	7	95	11	153
Regional Development & Tourism	7	103	8	124	7	95	2	15

## College of Arts and Sciences (continued)

Degree Program Concentration	Fall '03		Fall '04		Fall '05		Fall '06	
	Head Count	Credit Hours	Head Count	Credit Hours	Head Count	Credit Hours	Head Count	Credit Hours
Geoenvironmental Studies (BS)	143	2011	119	1744	110	1580	102	1439
Geography/Citizenship (BSEd) (Obsolete)	5	79	5	67	0	0	0	0
Geography/Social Studies (BSEd)	---	---	---	---	7	103	11	160
Urban Studies (BA) (Obsolete)	1	9	0	0	0	0	0	0
Health Care Administration (BS)	---	---	---	---	13	42	30	168
CSS/History (BSEd) (Obsolete)	22	287	7	102	1	15	0	0
History/Citizenship (BSEd) (Obsolete)	134	1986	162	2369	0	0	0	0
History/Social Studies (BSEd)	---	---	---	---	167	2398	157	2303
History (BA)	130	1814	144	2019	136	1938	154	2096
Public History	2	27	11	169	10	147	9	124
Human Communication Studies (BA)	---	---	---	---	---	---	73	1020
African American Communication	---	---	---	---	---	---	1	15
Applied Communication	---	---	---	---	---	---	1	15
Interdisciplinary Arts (BA)	1	15	3	24	2	33	6	94
Mathematics (BA) (Obsolete)	6	84	6	82	3	43	3	40
Mathematics (BS)	25	379	17	255	15	230	13	203
Applied Math	8	124	5	64	6	87	12	173
Computer Science	5	75	3	44	7	110	6	93
Secondary Ed. Certification	100	1519	104	1558	92	1376	80	1227
Statistics	12	170	11	160	9	134	9	122
Applied Physics (BS)	47	691	45	678	38	564	46	677
Physics (BS)	12	184	15	223	14	200	9	139
Nanofabrication	---	---	---	---	---	---	4	59
Physics (BSEd)	11	173	11	174	10	148	8	116
CSS/Political Science (BSEd) (Obsolete)	1	13	0	0	0	0	0	0
Political Science/Citizenship (BSEd) (Obsolete)	13	196	11	164	1	16	0	0
Political Science/Social Studies (BSEd)	---	---	---	---	10	152	11	168
Political Science (BA)	97	1411	110	1627	119	1748	109	1605
Public Administration (BS)	28	408	25	329	22	302	19	269
Psychology (BA)	338	4870	325	4663	337	4858	337	4927
Sociology (BA)	69	1021	106	1513	112	1577	117	1670
CSS/Sociology (BSEd) (Obsolete)	3	45	0	0	0	0	0	0
Speech Communication (BA) (Obsolete)	108	1585	87	1195	86	1215	0	0
African American Communication (Obsolete)	1	15	2	30	2	27	0	0
Applied Communication (Obsolete)	1	15	2	27	4	54	0	0
Women's Communication (Obsolete)	1	18	0	0	0	0	0	0
Arts & Sciences (General)	8	111	12	163	4	57	0	0
Certification Only								
Art	---	---	1	15	5	54	1	15
Biology	3	17	2	15	1	13	4	48
Earth Science	0	0	1	15	0	0	0	0
English	1	13	1	15	4	60	0	0
French	0	0	0	0	1	18	0	0
History/Citizenship (Obsolete)	4	39	3	33	0	0	0	0
History/Social Studies	---	---	---	---	2	33	2	30
Mathematics	0	0	2	21	1	15	0	0
Physics	0	0	1	3	0	0	0	0
Spanish	2	6	1	6	1	3	2	21
COLLEGE TOTAL	2833	40763	2789	40021	2756	39535	2643	37731

## College of Business

Degree Program Concentration	Fall '03		Fall '04		Fall '05		Fall '06	
	Head Count	Credit Hours	Head Count	Credit Hours	Head Count	Credit Hours	Head Count	Credit Hours
Accounting (BSBA)	248	3615	226	3253	246	3585	264	3917
Information Tech for Business Ed (BSBA)	31	478	25	365	16	239	17	256
Information Tech for Business Ed / Secondary Ed. Certification (BSBA)	15	223	14	212	15	232	19	288
Management Information Systems (BSBA)	107	1545	108	1539	76	1080	79	1143
Economics (BA) (Obsolete)	5	73	6	85	4	63	0	0
Economics (BSBA) (Obsolete)	13	190	18	257	18	267	12	175
Economics/Citizenship (BSEd) (Obsolete)	1	15	1	12	0	0	0	0
Economics/Social Studies (BSEd) (Obsolete)	----	----	----	----	2	30	0	0
Finance (BSBA)	155	2277	140	2062	146	2106	149	2229
Personal Financial Planning	----	----	----	----	5	76	13	192
Information Management & Analysis (BSBA)	23	338	19	241	17	241	13	179
Supply Chain Management	15	232	19	264	29	379	35	486
Management (BSBA)	4	61	3	51	1	15	0	0
Entrepreneurship & Corporate	----	----	----	----	8	116	20	293
General Management	178	2530	176	2531	201	2849	169	2415
Human Resource Management	72	1065	68	961	59	837	58	811
International Management	38	528	32	500	35	524	38	541
Marketing (BSBA)	221	3240	252	3710	256	3768	274	4005
Certification Only								
Business Administration (General)	1	15	0	0	0	0	0	0
Business Education	1	6	0	0	0	0	0	0
Information Tech for Business Ed	6	60	8	93	6	75	11	123
Business Administration (General)	217	3252	249	3668	181	2760	204	3040
Business (General)	9	121	6	81	1	12	1	16
COLLEGE TOTAL	1360	19864	1370	19885	1322	19254	1376	20109

## College of Education and Human Services

Degree Program Concentration	Fall '03		Fall '04		Fall '05		Fall '06	
	Head Count	Credit Hours	Head Count	Credit Hours	Head Count	Credit Hours	Head Count	Credit Hours
Criminal Justice (BS)	5	78	177	2608	273	3902	326	4633
Corrections (Obsolete)	1	15	1	12	0	0	0	0
Generalist (Obsolete)	209	3052	136	1968	66	939	29	425
Juvenile & Adult Corrections (Obsolete)	48	686	23	320	11	137	3	41
Juvenile Justice (Obsolete)	4	48	1	9	1	9	1	9
Law Enforcement (Obsolete)	168	2431	96	1389	61	874	22	327
Exercise Science (BS)	----	----	4	61	30	470	56	863
Social Work (BA) (Obsolete)	1	15	0	0	0	0	0	0
Social Work (BSW)	156	2192	162	2278	200	2535	194	2568
Elementary Education (BSEd)	698	10482	725	10680	648	9467	557	8193
Environmental Education	21	317	17	253	13	198	11	164
Mathematics	25	377	15	221	6	95	13	201
Sociology	1	15	1	15	0	0	1	15
TESOL	1	15	1	15	1	12	1	15
Certification Only								
Elementary Education	2	21	3	36	2	30	2	24
Education (General)	8	120	17	253	75	1105	132	1936
COLLEGE TOTAL	1348	19864	1379	20118	1387	19773	1348	19414
TOTAL - Non-Degree	51	353	60	372	41	288	38	227
TOTAL - Office of Undeclared Students	975	14057	981	13916	953	13279	1018	14316
UNDERGRADUATE TOTAL	6567	94901	6579	94312	6459	92129	6423	91797
FTES		6326.7		6287.5		6141.9		6119.8

a/ Please see Section VII for color charts.



## UNDERGRADUATE HEADCOUNT AND CREDIT HOURS

## College of Arts and Science:

Degree Program Concentration	Spring '04		Spring '05		Spring '06		Spring '07	
	Head Count	Credit Hours	Head Count	Credit Hours	Head Count	Credit Hours	Head Count	Credit Hours
Art (BA)	76	1027	81	1078	68	923	76	1039
Computer Graphics	16	231	21	270	20	280	22	313
Art/Secondary Ed. Certification (BA)	----	----	8	93	27	391	48	717
Biology (BS)	77	1110	84	1251	81	1181	88	1244
Biotechnology	22	335	16	240	14	225	13	195
Ecology & Environmental Biology	22	331	29	416	27	394	25	383
Health Profession:	97	1463	91	1327	104	1523	87	1273
Health Sciences (TJU)	14	192	15	225	20	289	18	270
Medical Technology	11	144	7	83	7	85	6	89
Biology/Secondary Ed. Certification (BS)	19	292	15	251	16	241	11	165
Ecology and Environmen	0	0	0	0	0	0	2	29
Environmental Educatior	4	68	4	66	2	33	1	20
Medical Technology (BS) (Obsolete)	1	17	0	0	0	0	0	0
Chemistry (BS)	34	478	28	394	26	358	36	522
Biochemistry	9	139	10	141	15	216	19	282
Health Profession:	14	210	17	246	21	314	23	347
Medical Technology	1	15	2	29	2	24	3	46
Chemistry/Secondary Ed. Certification (BS)	5	82	5	79	8	120	9	136
Communication Journalism (BA)	1	15	0	0	1	12	2	27
Electronic Media	129	1852	110	1570	101	1440	88	1251
Print Media	84	1268	88	1221	87	1271	84	1217
Public Relations	161	2395	147	2164	145	2120	123	1773
Computer Science (BS)	167	2434	118	1761	104	1534	94	1340
Computer Graphics	13	183	18	271	12	166	9	120
Embedded Systems	----	----	----	----	2	28	0	0
Information Systems (Obsolete)	28	436	28	406	5	83	3	42
Related Discipline	----	----	4	39	6	86	1	14
Scientific Programming (Obsolete)	1	12	0	0	0	0	0	0
Software Engineering	28	417	32	445	28	411	23	341
Systems Programming	24	350	24	340	12	165	7	108
Economics (BA) (Obsolete)	----	----	----	----	5	78	1	15
Economics (BS)	----	----	----	----	4	57	10	146
Business	----	----	----	----	----	----	5	69
Mathematics	----	----	----	----	----	----	1	17
Political Science	----	----	----	----	----	----	1	15
Social Science	----	----	----	----	----	----	1	15
Economics/Social Studies Cert. (BSEd)	----	----	----	----	1	15	2	27
English (BA)	93	1337	92	1309	95	1268	79	1067
Writing	58	820	70	960	70	984	60	857
English (BSEd) (Obsolete)	1	15	0	0	0	0	0	0
English/Secondary Ed. Certification (BA)	103	1534	100	1468	98	1466	89	1284
French (BA)	6	93	7	111	6	81	8	121
French/Secondary Ed. Certification (BA)	3	18	5	75	6	96	7	75
Spanish (BA)	22	294	22	264	19	259	15	171
Spanish/Secondary Ed. Certification (BA)	16	247	20	264	22	335	19	253
CSS/Geography (BSEd) (Obsolete)	1	15	0	0	0	0	0	0
Geography/Social Studies Cert. (BSEd)	6	82	6	88	6	76	7	107
Earth Science (BSEd)	24	345	17	254	18	274	14	215
Geography (BA) (Obsolete)	1	12	0	0	0	0	0	0
Land Use (Obsolete)	1	14	0	0	0	0	0	0
Regional Development & Tourism (Obsolete)	1	16	2	30	0	0	0	0
Geography (BS)	2	27	3	43	3	40	0	0
Cartography-Spacial Analysis (Obsolete)	1	3	0	0	0	0	0	0
Geographic Information System	11	162	11	162	16	233	18	263

## College of Arts and Sciences (continued)

Degree Program Concentration	Spring '04		Spring '05		Spring '06		Spring '07	
	Head Count	Credit Hours	Head Count	Credit Hours	Head Count	Credit Hours	Head Count	Credit Hours
Land Use	9	115	9	122	11	158	12	180
Regional Development & Tourism	9	124	7	96	4	52	0	0
Geoenvironmental Studies (BS)	140	1994	122	1688	104	1447	96	1372
Health Care Administration (BS)	----	----	----	----	13	69	34	189
CSS/History (BSEd) (Obsolete)	18	239	1	12	0	0	0	0
History/Social Studies Cert. (BSEd)	135	1968	158	2284	156	2231	138	2002
History (BA)	135	1928	134	1880	141	1990	162	2220
Public History	6	82	13	183	10	132	9	99
Interdisciplinary Arts (BA)	2	27	3	39	1	12	5	78
Mathematics (BA) (Obsolete)	4	48	4	65	3	50	1	16
Mathematics (BS)	24	344	14	196	14	201	10	147
Applied Math	9	133	7	96	10	171	15	211
Computer Science	5	75	3	47	5	80	7	97
Secondary Ed. Certification	95	1436	90	1370	83	1246	76	1141
Statistics	15	206	10	146	8	122	9	126
Applied Physics (BS)	41	633	36	552	37	564	35	548
Physics (BS)	14	217	17	253	12	198	13	206
Nanofabrication	----	----	1	19	0	0	4	65
Physics (BSEd)	10	156	10	166	9	128	5	73
CSS/Political Science (BSEd) (Obsolete)	1	15	0	0	1	12	0	0
Political Science/Social Studies Cert. (BSEd)	10	165	11	174	10	153	10	157
Political Science (BA)	95	1382	118	1760	115	1670	123	1823
Public Administration (BS)	24	338	20	294	21	294	16	223
Psychology (BA)	313	4519	325	4727	340	4871	344	5035
Sociology (BA)	84	1218	122	1705	118	1697	135	1892
CSS/Sociology (BSEd) (Obsolete)	3	45	0	0	0	0	0	0
Speech Communication (BA) (Obsolete)	102	1429	83	1151	88	1288	0	0
African-American Communication (Obsolete)	1	15	2	24	1	18	0	0
Applied Communication (Obsolete)	2	27	4	57	4	51	0	0
Women's Communication (Obsolete)	1	18	0	0	0	0	0	0
Human Communication Studies (BA)	----	----	----	----	1	15	79	1131
Arts & Sciences (General)	9	113	9	121	1	13	1	13
Certification Only								
Art	0	0	3	39	3	48	0	0
Biology	4	39	3	30	1	3	2	30
English	1	15	4	54	3	45	1	3
French	0	0	0	0	1	15	0	0
History	2	10	2	15	1	15	1	15
Mathematics	0	0	2	24	0	0	1	9
Political Science	0	0	0	0	0	0	1	15
Physics	0	0	1	15	0	0	0	0
Spanish	1	3	1	15	2	21	1	15
COLLEGE TOTAL	2732	39606	2706	38853	2662	38255	2604	37151

College of Business: Degree Program Concentration	Spring '04		Spring '05		Spring '06		Spring '07	
	Head Count	Credit Hours	Head Count	Credit Hours	Head Count	Credit Hours	Head Count	Credit Hours
Accounting (BSBA)	230	3394	215	3164	249	3655	250	3591
Information Tech for Business Ed (BSBA)	24	366	19	294	16	246	14	209
Information Tech for Business Ed/ Secondary Ed. Certification (BSBA)	11	164	13	210	12	185	20	309
Management Information Systems (BSBA)	113	1593	94	1297	88	1255	83	1183
Economics/Social Studies Cert. (BSEd) (Obsolete)	1	15	1	15	0	0	0	0
Economics (BA) (Obsolete)	5	64	4	49	0	0	0	0
Economics (BSBA) (Obsolete)	15	207	23	341	18	277	10	137
Finance (BSBA)	152	2204	151	2239	143	2058	159	2338
Personal Financial Planning	----	----	----	----	11	165	17	262
Information Management & Analysis (BSBA)	20	285	17	235	19	274	10	135
Supply Chain Management	21	308	22	297	29	383	28	380
Management (BSBA)	4	48	3	45	1	18	0	0
Entrepreneurship & Corporate General Management	----	----	----	----	14	199	24	328
Human Resource Management	168	2400	190	2724	189	2747	168	2419
International Management	78	1133	72	1061	59	839	61	884
Marketing (BSBA)	35	456	29	436	37	503	31	437
Supply Chain Management (BSBA)	245	3603	259	3807	257	3727	272	3889
Logistics	----	----	----	----	----	----	3	34
Logistics	----	----	----	----	----	----	2	30
Certification Only								
Business Educator	0	0	1	15	0	0	0	0
Information Tech for Business Ed	6	48	6	84	5	51	6	60
Business Administration (General)	178	2624	191	2820	152	2245	168	2463
Business (General)	6	76	4	59	1	12	0	0
COLLEGE TOTAL	1312	18988	1314	19192	1300	18839	1326	19088

## College of Education and Human Service

Degree Program Concentration	Spring '04		Spring '05		Spring '06		Spring '07	
	Head Count	Credit Hours	Head Count	Credit Hours	Head Count	Credit Hours	Head Count	Credit Hours
Criminal Justice (BS)	47	652	190	2798	279	4083	303	4327
Corrections (Obsolete)	1	15	0	0	0	0	0	0
Generalist (Obsolete)	177	2568	110	1601	57	800	25	366
Juvenile & Adult Corrections (Obsolete)	38	553	21	302	6	62	3	38
Juvenile Justice (Obsolete)	3	33	1	6	1	9	1	3
Law Enforcement (Obsolete)	146	2117	84	1229	41	613	14	204
Exercise Science	----	----	12	187	34	488	66	966
Social Work (BSW)	160	2213	167	2297	195	2526	186	2496
Elementary Education (BSEd)	668	9990	674	10003	590	8696	528	7670
Environmental Educator	22	319	16	237	13	190	9	135
Mathematics	21	319	12	173	11	178	15	225
Sociology	1	18	1	15	1	15	1	15
Special Education	0	0	0	0	0	0	1	15
TESOL	1	18	1	15	1	15	0	0
Certification Only								
Elementary Education	2	18	3	33	1	15	2	27
Education (General)	4	60	20	304	62	930	113	1650
COLLEGE TOTAL	1291	18893	1312	19200	1292	18620	1267	18137
TOTAL - Non-Degree	57	350	42	268	34	177	52	301
TOTAL - Office of Undeclared Student	737	10664	701	10132	731	10449	771	10990
UNDERGRADUATE TOTAL	6129	88501	6075	87645	6019	86340	6020	85667
FTES		5900.1		5843.0		5756.0		5711.1

UNDERGRADUATE SUMMER ENROLLMENT

College of Arts & Sciences Degree Program Concentration	Summer Session									Unduplicated Headcount			Total Credits		
	Term III			Term IV			Term V			'04	'05	'06	'04	'05	'06
	'04	'05	'06	'04	'05	'06	'04	'05	'06						
Art (BA)	10	5	9	11	9	5	6	8	3	23	16	13	105	72	60
Computer Graphics	0	1	2	1	2	1	2	2	3	3	5	4	12	21	24
Art/Secondary Ed. Certification (BA)	----	4	2	----	2	1	----	1	0	----	4	2	----	21	15
Biology (BS)	11	6	4	11	2	2	3	5	6	17	10	10	92	48	52
Biotechnology	0	0	0	3	2	0	4	6	3	7	7	3	25	25	9
Ecology & Environmental Biology	0	2	3	1	0	1	1	2	3	2	4	6	7	12	24
Health Professions	14	9	8	8	4	4	3	4	6	19	14	12	99	61	59
Health Sciences (TJU)	0	0	1	1	0	0	1	0	1	1	0	2	6	0	6
Medical Technology	4	1	0	0	0	0	0	0	1	4	1	1	128	3	3
Biology/Secondary Ed. Certification (BS)	3	5	1	2	2	0	3	3	1	5	5	2	35	33	10
Environmental Education	0	2	0	0	0	0	1	0	0	1	2	0	3	6	0
Chemistry (BS)	3	2	1	2	2	0	1	1	0	4	3	1	21	17	3
Biochemistry	0	1	0	0	1	0	1	1	0	1	2	0	3	12	0
Health Professions	0	0	3	1	1	0	2	2	2	3	3	4	12	9	24
Medical Technology	0	0	0	0	0	0	0	1	0	0	1	0	0	6	0
Chemistry/Secondary Ed. Certification (BS)	0	0	0	0	1	0	0	0	0	0	1	0	0	3	0
Communication Journalism (BA)															
Electronic Media	5	8	4	12	8	5	23	16	18	29	25	23	141	114	105
Print Media	2	7	3	6	1	4	10	5	9	15	10	14	60	45	63
Public Relations	11	18	10	20	21	9	20	23	16	41	49	29	193	215	124
Computer Science (BS)	6	7	8	10	7	3	18	14	10	28	22	15	139	108	84
Computer Graphics	0	0	1	0	0	0	0	3	1	0	3	1	0	16	6
Information Systems (Obsolete)	2	1	0	2	1	1	3	1	2	6	3	2	30	9	18
Related Discipline	----	0	1	----	1	1	----	3	3	----	4	3	----	13	25
Software Engineering	2	3	1	5	1	0	6	4	3	11	7	3	41	28	15
Systems Programming	2	0	2	2	0	2	0	1	0	3	1	3	12	4	15
Economics (BS)	----	----	2	----	----	1	----	----	1	----	----	2	----	----	18
Economics/ Social Studies Cert (BSED)	----	----	1	----	----	0	----	----	0	----	----	1	----	----	3
English (BA)	10	8	8	19	8	2	14	11	6	31	21	13	153	108	60
Writing	1	5	9	3	4	3	8	7	12	10	15	17	54	58	87
English/Secondary Ed. Certification (BA)	12	4	9	14	4	4	5	3	7	27	9	15	108	39	69
French (BA)	0	0	0	0	0	1	0	0	1	1	0	2	3	0	9
French/Secondary Ed. Certification (BA)	1	1	0	0	0	1	0	0	0	1	1	1	3	3	3
Spanish (BA)	4	4	0	2	0	0	3	3	2	5	7	2	42	24	12
Spanish/Secondary Ed. Certification (BA)	1	3	2	1	2	2	1	3	1	1	6	3	9	30	18

## College of Arts &amp; Sciences (continued)

Degree Program Concentration	Summer Session									Unduplicated Headcount			Total Credits		
	Term III			Term IV			Term V			'04	'05	'06	'04	'05	'06
	'04	'05	'06	'04	'05	'06	'04	'05	'06						
Geography/Citizenship (BSEd) (Obsolete)	2	0	0	0	0	0	0	0	0	2	0	0	6	0	0
Geography/Social Studies Cert. (BSEd)	----	0	2	----	1	2	----	0	0	----	1	3	----	3	12
Earth Science (BSEd)	1	2	2	2	4	2	1	3	0	3	6	3	14	24	12
Geography (BA) (Obsolete)															
Regional Development & Tourism (Obsolete)	0	0	0	0	0	0	0	1	0	0	1	0	0	3	0
Geography (BS)	0	0	0	0	0	0	0	0	2	0	0	2	0	0	9
Geographic Information System	2	1	2	2	1	1	1	4	4	2	5	4	19	21	29
Land Use	1	3	0	1	0	0	4	2	2	5	4	2	18	21	9
Regional Development & Tourism	2	2	0	1	1	1	2	2	0	3	4	1	18	15	6
Geoenvironmental Studies (BS)	16	11	12	6	11	7	36	35	31	46	44	42	223	231	218
Health Care Administration (BS)	0	0	11	0	0	7	0	0	4	0	0	13	0	0	69
CSS/History (BSEd) (Obsolete)	2	0	0	1	0	0	0	0	0	2	0	0	9	0	0
History/Citizenship (BSEd) (Obsolete)	6	0	0	5	0	0	5	0	0	12	0	0	51	0	0
History/Social Studies Cert. (BSEd)	----	6	11	----	5	5	----	4	6	----	11	17	----	54	78
History (BA)	15	9	13	16	13	8	16	13	7	31	25	21	180	132	117
Public History	0	1	1	1	1	0	1	1	0	2	3	1	6	12	3
Interdisciplinary Arts (BA)	0	1	1	1	1	1	0	1	1	1	1	2	6	18	9
Mathematics (BS)	2	2	1	1	3	1	0	2	1	2	5	2	12	31	12
Applied Math	2	0	2	2	1	1	2	0	1	4	1	3	21	6	12
Computer Science	0	1	0	0	3	0	0	3	0	0	4	0	0	26	0
Secondary Ed. Certification	9	5	6	5	5	3	9	4	4	16	9	8	75	70	48
Statistics	2	0	1	2	0	1	2	1	0	3	1	2	24	3	9
Medical Technology (BS)	0	0	2	0	0	0	0	0	0	0	0	2	0	0	60
Applied Physics (BS)	4	0	0	4	1	0	3	1	2	7	1	2	45	6	8
Physics (BS)	0	1	0	0	2	2	1	4	0	1	5	2	3	24	6
Nanofabrication	----	1	0	----	1	0	----	2	0	----	2	0	----	9	0
Physics (BSEd)	2	0	1	1	0	0	2	1	0	3	1	1	18	4	6
Political Science (BA)	8	11	8	4	16	11	8	20	3	15	29	15	60	177	81
Political Science/Citizenship (BSEd) (Obsolete)	1	0	0	1	0	0	0	0	0	2	0	0	9	0	0
Political Science/Social Studies Cert. (BSEd)	----	2	1	----	0	1	----	2	1	----	3	2	----	12	12
Public Administration (BS)	1	4	5	2	3	7	3	7	2	5	10	9	20	55	54

College of Arts & Sciences (continued)			Summer Session						Unduplicated Headcount			Total Credits			
Degree Program Concentration	Term III			Term IV			Term V			'04	'05	'06	'04	'05	'06
	'04	'05	'06	'04	'05	'06	'04	'05	'06						
Psychology (BA)	34	37	43	35	31	35	24	28	38	68	64	84	337	363	431
Sociology (BA)	12	14	16	13	13	9	13	18	24	26	28	34	162	173	192
Speech Communication (BA) (Obsolete)	4	10	0	11	11	0	11	14	0	21	27	0	94	129	0
Applied Communication (Obsolete)	0	1	0	1	0	0	0	1	0	1	2	0	3	9	0
African American Communication (Obsolete)	0	0	0	0	1	0	0	0	0	0	1	0	0	3	0
Human Communication Studies (BA)	----	----	5	----	----	12	----	----	25	----	----	32	----	----	163
African American Communication	----	----	1	----	----	0	----	----	1	----	----	1	----	----	9
Applied Communication	----	----	----	----	----	----	----	----	1	----	----	1	----	----	4
Arts & Sciences (General)	3	2	0	2	1	0	4	1	0	5	3	0	35	13	0
Certification Only															
Art	0	1	1	0	0	0	0	0	0	0	1	1	0	6	3
Biology	0	1	1	0	1	0	1	1	0	1	2	1	3	9	3
English	0	3	0	0	0	0	0	0	0	0	3	0	0	9	0
History/Citizenship (Obsolete)	0	0	1	0	0	0	0	0	0	0	0	1	0	0	3
Spanish	1	0	0	1	0	0	0	0	0	1	0	0	6	0	0
COLLEGE TOTAL	236	239	245	258	217	170	288	309	281	589	568	523	3013	2834	2710

College of Business Degree Program Concentration	Summer Session									Unduplicated Headcount			Total Credits		
	Term III			Term IV			Term V			'04	'05	'06	'04	'05	'06
	'04	'05	'06	'04	'05	'06	'04	'05	'06						
Accounting (BSBA)	37	20	31	33	41	25	40	30	45	71	70	70	361	301	359
Information Technology for Bus. Ed. (BSBA)	2	1	2	2	2	4	1	4	2	4	5	6	21	26	31
Information Technology for Bus Ed./ Secondary Ed. Certification (BSBA)	2	3	0	2	1	0	1	0	3	5	4	3	21	12	8
Management Information Systems (BSBA)	18	7	10	15	15	6	20	15	13	37	25	23	186	122	92
Economics (BA) (Obsolete)	1	1	0	1	1	0	1	0	0	2	1	0	15	6	0
Economics (BSBA) (Obsolete)	4	3	2	2	6	5	6	3	1	7	9	6	43	38	28
Finance (BSBA)	27	12	14	15	14	10	27	11	25	51	33	39	232	109	178
Personal Financial Planning	----	0	1	----	0	1	----	2	2	----	2	2	---	4	13
Information Management & Analysis (BSBA)	4	3	4	5	2	3	2	4	5	9	6	9	39	23	43
Supply Chain Management	2	5	3	1	5	5	3	1	9	4	8	12	25	43	61
Management (BSBA)	2	1	0	2	0	0	2	1	0	3	1	0	24	6	0
Entrepreneurship and Corporate General Management	0	0	2	0	0	2	0	0	1	0	0	4	0	0	18
Human Resource Management	36	25	21	20	23	14	30	25	27	57	53	46	280	254	223
International Management	14	7	11	14	14	5	16	13	11	35	27	17	160	115	100
Marketing (BSBA)	7	2	0	4	8	5	4	4	5	11	11	9	54	43	34
Business (General)	25	21	33	26	40	45	45	28	45	71	72	95	310	291	396
Business Administration (General)	2	0	0	1	0	0	0	0	0	2	0	0	9	0	0
Certification Only	7	8	7	8	7	4	8	5	6	18	13	15	75	73	55
Business Education	1	0	0	0	0	0	0	0	0	1	0	0	3	0	0
Info Tech for Business Ed	4	1	3	2	1	5	4	0	2	7	2	7	42	9	42
<b>COLLEGE TOTAL</b>	<b>195</b>	<b>120</b>	<b>144</b>	<b>153</b>	<b>180</b>	<b>139</b>	<b>210</b>	<b>146</b>	<b>202</b>	<b>395</b>	<b>342</b>	<b>363</b>	<b>1900</b>	<b>1475</b>	<b>1681</b>



College of Education and Human Services			Summer Session						Unduplicated Headcount			Total Credits			
Degree Program	Term III			Term IV			Term V			'04	'05	'06	'04	'05	'06
Concentration	'04	'05	'06	'04	'05	'06	'04	'05	'06						
Criminal Justice (BS)	7	22	58	10	16	38	18	44	39	23	57	92	153	444	609
Generalist (Obsolete)	10	6	8	10	9	6	27	27	3	35	35	14	240	243	75
Juvenile & Adult Corrections (Obsolete)	3	2	2	4	0	2	9	3	0	11	5	2	75	39	12
Law Enforcement (Obsolete)	19	5	7	12	6	6	22	17	6	34	20	13	231	135	99
Social Work (BSW)	32	21	53	10	28	46	7	41	41	42	59	88	181	294	495
Exercise Science (BS)	0	3	4	0	1	2	0	1	4	0	5	10	0	16	66
Elementary Education (BSEd)	92	102	71	56	50	45	26	26	16	127	140	103	603	705	504
Environmental Education	3	2	4	3	0	0	0	0	1	5	2	5	21	6	18
Mathematics	1	0	3	0	0	0	0	1	0	1	1	3	3	3	9
TESOL	1	0	0	0	0	0	0	0	0	1	0	0	3	0	0
Education (General)	1	1	5	0	2	2	1	0	2	2	2	6	9	9	30
Certification Only															
Elementary Education	1	1	0	2	0	0	1	0	0	2	1	0	12	3	0
COLLEGE TOTAL	170	165	215	107	112	147	111	160	112	283	327	336	1531	1897	1917
TOTAL - Non-Degree	61	52	46	74	60	32	34	40	36	135	126	94	586	526	396
TOTAL - Office of Undeclared Students	20	32	28	30	30	23	228	249	271	260	287	298	1464	1635	1733
UNDERGRADUATE TOTAL	682	608	678	622	599	511	871	904	902	1662	1650	1614	8494	8367	8437
FTES													566.3	557.8	562.5

## UNDERGRADUATE HEADCOUNT BY CERTIFICATE ENROLLMENT

	Fall '03	Fall '04	Fall '05	Fall '06
African & MidEast Studies	----	----	----	2
Asian Studies	----	----	----	1
European Studies	----	----	----	1
Geographic Information Systems	72	45	60	47
Graphic Design	----	----	----	17
Latin American Studies	----	----	----	5
Spanish	----	----	----	2
Women's Studies	1	0	1	2

	Spring '04	Spring '05	Spring '06	Spring '07
African & MidEast Studies	----	----	1	4
Asian Studies	----	----	----	3
European Studies	----	----	----	4
Geographic Information Systems	72	68	64	54
Graphic Design	----	----	5	27
Latin American Studies	----	----	----	6
Spanish	----	----	1	3
Women's Studies	0	0	2	1

## UNDERGRADUATE HEADCOUNT BY MINOR

College of Arts and Sciences	Fall '02	Fall '03	Fall '04	Fall '05	Fall '06
Anthropology	32	31	33	24	25
Art	24	32	34	37	22
Biochemistry	--	--	--	--	3
Biology	12	16	17	20	43
Chemistry	2	1	1	1	1
Communication Journalism	40	33	25	20	21
Computer Science	6	5	5	2	2
English	38	63	54	40	42
Ethnic Studies	6	18	19	10	7
French	10	16	16	7	7
Geography/Earth Science	12	13	8	15	13
German Studies	6	10	12	16	16
Gerontology	19	19	12	14	36
History	24	20	31	32	28
Human Communication Studies	--	--	--	--	17
International Studies	14	14	35	49	48
Mathematics	32	34	37	30	19
Music	15	13	11	27	23
Philosophy	6	13	13	23	20
Physics	0	2	0	0	1
Political Science	16	26	32	20	21
Psychology	130	133	84	54	17
Public Administration	8	5	5	4	5
Sociology	12	18	25	29	28
Spanish	54	64	62	63	69

College of Arts and Sciences (cont)	Fall '02	Fall '03	Fall '04	Fall '05	Fall '06
Speech	31	24	26	26	2
Technical/Professional	--	--	6	7	6
Theatre	24	18	20	19	19
Women's Studies	14	22	20	19	14
COLLEGE TOTAL	587	663	643	608	575
College of Business					
Business	20	42	49	34	28
Economics (Obsolete)	26	21	27	11	6
COLLEGE TOTAL	46	63	76	45	34
College of Education and Human Services					
Coaching	67	77	57	53	44
Criminal Justice	1	0	0	0	0
Early Childhood	106	139	138	146	137
Reading	176	188	165	149	142
COLLEGE TOTAL	350	404	360	348	323
MINOR TOTAL	983	1130	1079	1001	932

## UNDERGRADUATE HEADCOUNT BY MINOR

College of Arts and Sciences	Spring '03	Spring '04	Spring '05	Spring '06	Spring '07
Anthropology	0	37	31	30	28
Art	28	38	41	30	23
Biochemistry	---	---	---	3	3
Biology	15	19	18	36	53
Chemistry	1	1	1	2	2
Communication Journalism	31	32	29	21	18
Computer Science	9	7	3	2	1
English	56	77	62	42	39
Ethnic Studies	31	20	17	10	10
French	12	18	13	10	7
Geography/Earth Science	11	15	11	15	15
German Studies	8	14	12	21	20
Gerontology	31	16	14	23	39
History	36	30	41	38	26
Human Communication Studies	---	---	---	---	22
International Studies	0	27	45	54	58
Mathematics	34	45	42	36	23
Music	18	15	17	21	19
Philosophy	0	14	16	24	20
Physics	1	5	1	0	3
Political Science	25	33	38	24	32
Psychology	154	134	89	50	27
Public Administration	7	6	7	7	4
Sociology	52	22	26	33	32
Spanish	73	69	77	83	72

College of Arts and Sciences (cont)	Spring '03	Spring '04	Spring '05	Spring '06	Spring '07
Speech	27	26	27	30	0
Technical/Professional	---	1	7	10	9
Theatre	24	25	18	17	18
Women's Studies	15	26	18	17	14
COLLEGE TOTAL	699	772	721	689	637
College of Business					
Business	0	52	51	43	36
Business Education	29	0	0	0	0
Economics (Obsolete)	28	29	23	11	10
COLLEGE TOTAL	57	81	74	54	46
College of Education and Human Services					
Coaching	80	67	63	54	53
Criminal Justice	0	1	0	0	0
Early Childhood	132	143	155	165	132
Reading	208	194	182	172	151
COLLEGE TOTAL	420	405	400	391	336
MINOR TOTAL	1176	1258	1195	1134	1019

## UNDERGRADUATE HEADCOUNT BY COUNTY, FALL '06

County	Headcount	$\Delta$	County	Headcount	$\Delta$
Adams	279	+65	Lancaster	321	+2
Allegheny	45	+8	Lawrence	1	0
Armstrong	2	+1	Lebanon	103	-4
Beaver	3	0	Lehigh	111	-5
Bedford	76	0	Luzerne	52	-4
Berks	210	+7	Lycoming	52	-5
Blair	47	+2	McKean	1	+1
Bradford	26	0	Mercer	3	-1
Bucks	292	-59	Mifflin	58	+1
Butler	7	-3	Monroe	45	0
Cambria	68	+6	Montgomery	330	-31
Cameron	0	0	Montour	9	0
Carbon	9	-5	Northampton	96	-13
Centre	19	+3	Northumberland	64	+9
Chester	353	-38	Perry	81	+3
Clarion	0	0	Philadelphia	161	-2
Clearfield	6	-2	Pike	13	+1
Clinton	4	-2	Potter	0	0
Columbia	22	+5	Schuylkill	89	-6
Crawford	3	0	Snyder	13	-7
Cumberland	906	-28	Somerset	42	0
Dauphin	299	+30	Sullivan	1	0
Delaware	208	-3	Susquehanna	13	-4
Elk	1	-1	Tioga	4	-2
Erie	2	0	Union	35	-1
Fayette	6	-1	Venango	4	+1
Forest	0	0	Warren	3	0
Franklin	781	+68	Washington	6	-1
Fulton	32	-10	Wayne	19	-5
Greene	2	0	Westmoreland	22	-2
Huntingdon	60	-1	Wyoming	9	+4
Indiana	4	+1	York	468	0
Jefferson	1	-1			
Juniata	30	+2			
Lackawanna	28	+7	PA TOTAL	6060	-20

where  $\Delta$  indicates change from Fall 2005 values

Please see Section VII for color map.

## UNDERGRADUATE HEADCOUNT BY STATE, FALL '06

State	Head- count	$\Delta$	State	Head- count	$\Delta$
Alabama	0	0	Montana	1	-1
Alaska	0	-1	Nebraska	0	0
Arizona	0	0	Nevada	0	0
Arkansas	0	0	New Hampshire	0	0
California	2	+2	New Jersey	67	-5
Colorado	2	+1	New Mexico	0	0
Connecticut	1	0	New York	13	+3
Delaware	15	+4	North Carolina	1	0
District of Columbia	4	0	North Dakota	0	0
Florida	2	-1	Ohio	3	+1
Georgia	1	0	Oklahoma	0	-1
Hawaii	0	-1	Oregon	0	0
Idaho	0	0	Pennsylvania	6060	-22
Illinois	1	+1	Rhode Island	0	0
Indiana	0	-2	South Carolina	0	0
Iowa	1	+1	South Dakota	0	0
Kansas	1	+1	Tennessee	0	0
Kentucky	0	0	Texas	2	+1
Louisiana	0	0	Utah	0	0
Maine	1	-1	Vermont	1	-1
Maryland	191	-16	Virginia	23	-2
Massachusetts	2	+1	Washington	0	0
Michigan	1	0	West Virginia	5	+1
Minnesota	0	0	Wisconsin	0	0
Mississippi	0	0	Wyoming	0	0
Missouri	0	0	Unknown, within U.S.	6	+1
			U.S. TOTAL	6407	-36

where  $\Delta$  indicates change from Fall 2005 values

a/ Reflects current legal addresses self-reported by students.

See map in Section VII



a/

UNDERGRADUATE HEADCOUNT BY COUNTRY OF RESIDENCY, FALL '06

Country	Head- count	Country	Head- count
Canada	1	Morocco	1
China	1	Nigeria	1
El Salvador	1	Nepal	1
Ethiopia	1	Russia	1
France	1	Sri Lanka	1
India	1	Taiwan	1
Kenya	2		
Korea, Republic of	1		
Moldova	1		
		Total Non-U.S.	16
		Total U.S.	6407
		UNDERGRADUATE TOT	6423

a/ Reflects current legal addresses self-reported by students.

## UNDERGRADUATE HEADCOUNT BY COLLEGE AND CLASS LEVEL

College and Class Level	Fall '02	Fall '03	Fall '04	Fall '05	Fall '06
<b>Arts and Sciences</b>					
Freshman	699	730	690	671	639
Sophomore	732	687	703	725	661
Junior	709	727	721	695	734
Senior	598	689	663	650	599
<b>TOTAL</b>	<b>2738</b>	<b>2833</b>	<b>2777</b>	<b>2741</b>	<b>2633</b>
<b>Business</b>					
Freshman	320	376	354	342	356
Sophomore	370	318	342	329	356
Junior	344	339	338	334	350
Senior	314	327	328	311	303
<b>TOTAL</b>	<b>1348</b>	<b>1360</b>	<b>1362</b>	<b>1316</b>	<b>1365</b>
<b>Education &amp; Human Services</b>					
Freshman	269	252	273	306	308
Sophomore	314	336	314	315	330
Junior	349	360	379	357	331
Senior	353	400	410	407	377
<b>TOTAL</b>	<b>1285</b>	<b>1348</b>	<b>1376</b>	<b>1385</b>	<b>1346</b>
<b>Office of Undeclared Students</b>					
Freshman	774	721	766	715	791
Sophomore	209	249	209	230	208
Junior	6	5	6	7	16
Senior	0	0	0	1	3
<b>TOTAL</b>	<b>989</b>	<b>975</b>	<b>981</b>	<b>953</b>	<b>1018</b>
<b>Total</b>					
Freshman	2062	2079	2083	2034	2094
Sophomore	1625	1590	1568	1599	1555
Junior	1408	1431	1444	1393	1431
Senior	1265	1416	1401	1369	1282
Non-Degree	53	51	83	64	61
<b>UNDERGRADUATE TOTAL</b>	<b>6413</b>	<b>6567</b>	<b>6579</b>	<b>6459</b>	<b>6423</b>

### UNDERGRADUATE HEADCOUNT BY COLLEGE

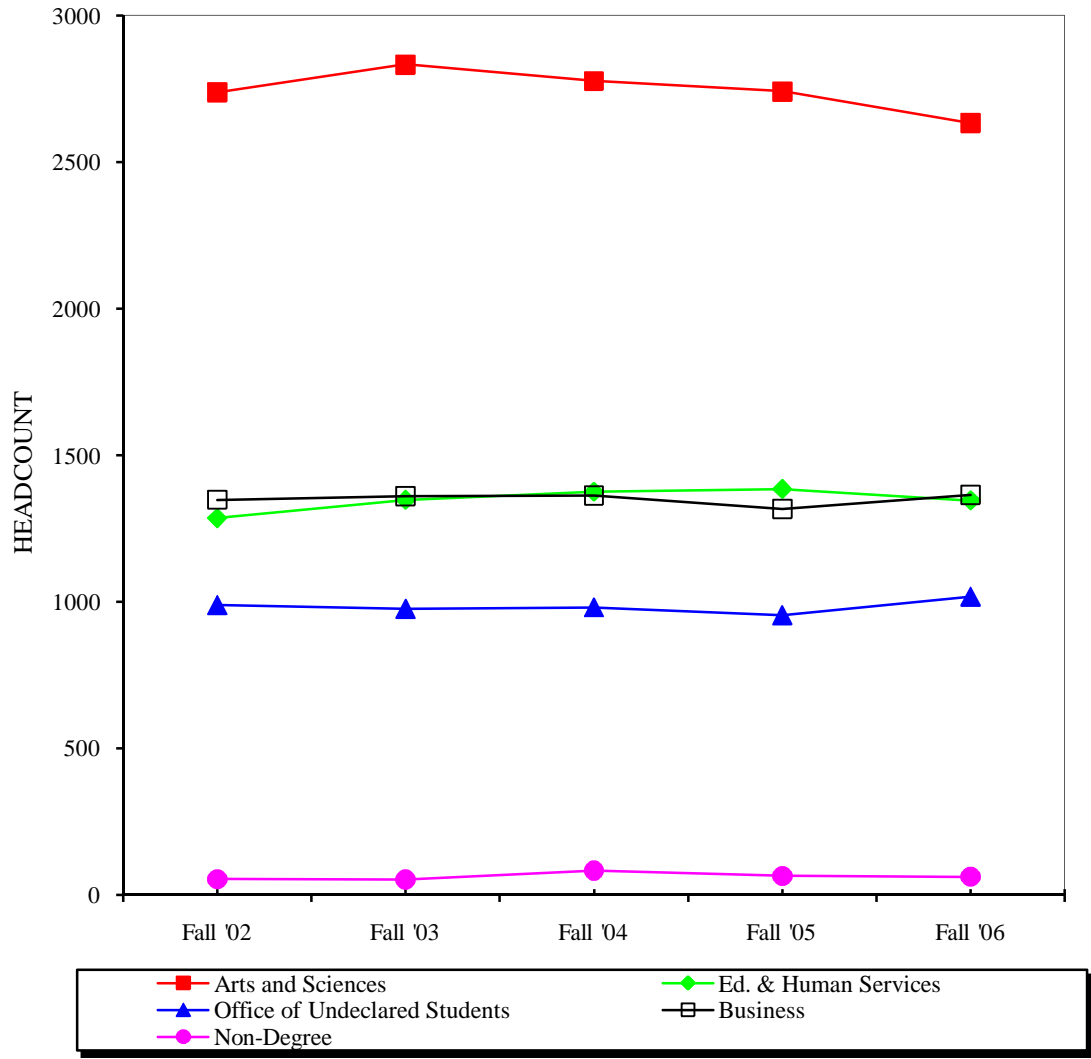

UNDERGRADUATE HEADCOUNT BY RESIDENCE AND CLASS LEVEL

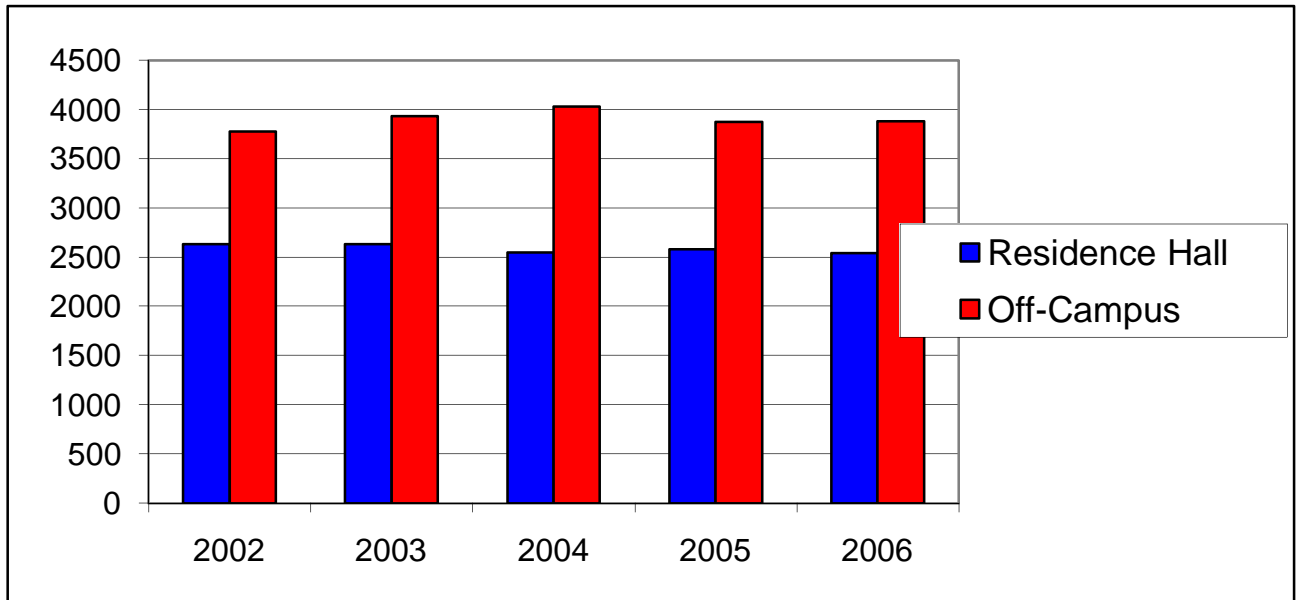

	Fall '02	Fall '03	Fall '04	Fall '05	Fall '06
<b>Residence Hall</b>					
Freshmen	1608	1602	1580	1576	1583
Sophomore	678	618	547	581	560
Junior	234	277	274	257	266
Senior	115	134	146	165	133
Non-Degree	0	1	2	2	1
<b>TOTAL</b>	<b>2635</b>	<b>2632</b>	<b>2549</b>	<b>2581</b>	<b>2543</b>
<b>Off-Campus</b>					
Freshmen	506	457	503	458	511
Sophomore	948	972	1021	1018	995
Junior	1174	1154	1170	1136	1165
Senior	1150	1282	1255	1204	1149
Non-Degree	0	70	81	62	60
<b>TOTAL</b>	<b>3778</b>	<b>3935</b>	<b>4030</b>	<b>3878</b>	<b>3880</b>
<b>UNDERGRADUATE TOTAL</b>	<b>6413</b>	<b>6567</b>	<b>6579</b>	<b>6459</b>	<b>6423</b>

## UNDERGRADUATE HEADCOUNT BY GENDER, FULL-TIME AND PART-TIME

		Full-Time			Part-Time			Full and Part-Time		
		F	M	Total	F	M	Total	F	M	Total
Fall '02	N	3355	2815	6170	133	110	243	3488	2925	6413
	%	52.3	43.9	96.2	2.1	1.7	3.8	54.4	45.6	100.0
Fall '03	N	3335	2959	6294	139	134	273	3474	3093	6567
	%	50.8	45.1	95.8	2.1	2.0	4.2	52.9	47.1	100.0
Fall '04	N	3248	3043	6291	161	127	288	3409	3170	6579
	%	49.4	46.3	95.6	2.4	1.9	4.4	51.8	48.2	100.0
Fall '05	N	3219	2956	6175	164	120	284	3383	3076	6459
	%	49.8	45.8	95.6	2.5	1.9	4.4	52.4	47.6	100.0
Fall '06	N	3143	2953	6096	188	139	327	3331	3092	6423
	%	48.9	46.0	94.9	2.9	2.2	5.1	51.9	48.1	100.0

## UNDERGRADUATE MINORITY ENROLLMENT BY GENDER

		A. Ind.									
		Al. Na.		Asian		Black		Hispanic		TOTAL	
		F	M	F	M	F	M	F	M	F	M
a/ Fall '02	N	6	8	46	38	116	125	41	42	209	213
	%	0.09	0.12	0.72	0.59	1.81	1.95	0.64	0.65	3.26	3.32
b/ Fall '03	N	7	10	54	37	123	141	38	46	222	234
	%	0.11	0.15	0.82	0.56	1.87	2.15	0.58	0.70	3.38	3.56
c/ Fall '04	N	5	12	52	40	140	147	47	46	244	245
	%	0.08	0.18	0.79	0.61	2.13	2.23	0.71	0.70	3.71	3.72
d/ Fall '05	N	10	7	49	37	163	150	60	43	282	237
	%	0.15	0.11	0.76	0.57	2.52	2.32	0.93	0.67	4.37	3.67
e/ Fall '06	N	13	5	54	45	168	179	54	40	289	269
	%	0.20	0.08	0.84	0.70	2.62	2.79	0.84	0.62	4.50	4.19

a/ Fall 2002 data reflects 26 students who chose not to report their race.

b/ Fall 2003 data reflects 118 students who chose not to report their race.

c/ Fall 2004 data reflects 220 students who chose not to report their race.

d/ Fall 2005 data reflects 315 students who chose not to report their race.

e/ Fall 2006 data reflects 400 students who chose not to report their race.

## UNDERGRADUATE HEADCOUNT BY AGE AND GENDER, FULL-TIME AND PART-TIME

		Fall '03			Fall '04			Fall '05			Fall '06 <sup>a/</sup>		
		Part- Time	Full- Time	Total	Part- Time	Full- Time	Total	Part- Time	Full- Time	Total	Part- Time	Full- Time	Total
Traditional Students													
Under 18	M	6	37	43	3	30	33	3	33	36	7	32	39
	F	4	79	83	4	75	79	2	89	91	3	52	55
	Total	10	116	126	7	105	112	5	122	127	10	84	94
18 - 19	M	9	1248	1257	8	1243	1251	3	1194	1197	8	1196	1204
	F	7	1423	1430	8	1379	1387	7	1374	1381	13	1410	1423
	Total	16	2671	2687	16	2622	2638	10	2568	2578	21	2606	2627
20 - 21	M	22	1122	1144	18	1170	1188	18	1192	1210	16	1177	1193
	F	23	1401	1424	34	1397	1431	37	1313	1350	27	1283	1310
	Total	45	2523	2568	52	2567	2619	55	2505	2560	43	2460	2503
22 - 24	M	47	438	485	43	479	522	49	437	486	56	443	499
	F	35	333	368	36	298	334	36	320	356	42	278	320
	Total	82	771	853	79	777	856	85	757	842	98	721	819
Total Traditional Students													
	M	84	2845	2929	72	2922	2994	73	2856	2929	87	2848	2935
	F	69	3236	3305	82	3149	3231	82	3096	3178	85	3023	3108
	Total	153	6081	6234	154	6071	6225	155	5952	6107	172	5871	6043
Non-Traditional Students													
25 - 29	M	26	70	96	18	80	98	14	61	75	20	69	89
	F	20	47	67	21	49	70	23	66	89	32	68	100
	Total	46	117	163	39	129	168	37	127	164	52	137	189
30 - 34	M	10	20	30	12	17	29	13	16	29	10	20	30
	F	8	21	29	21	15	36	18	24	42	16	23	39
	Total	18	41	59	33	32	65	31	40	71	26	43	69
35 - 39	M	6	10	16	9	8	17	6	7	13	8	8	16
	F	16	10	26	13	14	27	11	14	25	13	12	25
	Total	22	20	42	22	22	44	17	21	38	21	20	41
40 - 49	M	6	14	20	9	14	23	10	14	24	12	7	19
	F	17	17	34	15	17	32	20	16	36	26	16	42
	Total	23	31	54	24	31	55	30	30	60	38	23	61
Over 50	M	2	0	2	7	2	9	4	2	6	2	1	3
	F	9	4	13	9	4	13	10	3	13	16	1	17
	Total	11	4	15	16	6	22	14	5	19	18	2	20
Total Non-Traditional Students													
	M	50	114	164	55	121	176	47	100	147	52	105	157
	F	70	99	169	79	99	178	82	123	205	103	120	223
	Total	120	213	333	134	220	354	129	223	352	155	225	380

a/ Please see Section VII for color charts.

		Spring '04			Spring '05			Spring '06			Spring '07		
		Part- Time	Full- Time	Total	Part- Time	Full- Time	Total	Part- Time	Full- Time	Total	Part- Time	Full- Time	Total
<b>Traditional Students</b>													
Under 18	M	2	3	5	1	1	2	3	3	6	8	3	11
	F	3	5	8	3	5	8	3	10	13	4	4	8
	Total	5	8	13	4	6	10	6	13	19	12	7	19
18 - 19	M	13	1031	1044	12	973	985	7	963	970	13	986	999
	F	14	1225	1239	11	1169	1180	17	1169	1186	13	1203	1216
	Total	27	2256	2283	23	2142	2165	24	2132	2156	26	2189	2215
20 - 21	M	23	1135	1158	19	1193	1212	25	1197	1222	15	1130	1145
	F	40	1406	1446	29	1370	1399	31	1343	1374	36	1291	1327
	Total	63	2541	2604	48	2563	2611	56	2540	2596	51	2421	2472
22 - 24	M	35	459	494	58	496	554	48	459	507	56	490	546
	F	39	364	403	35	377	412	41	365	406	49	343	392
	Total	74	823	897	93	873	966	89	824	913	105	833	938
<b>Total Traditional Students</b>													
	M	73	2628	2701	90	2663	2753	83	2622	2705	92	2609	2701
	F	96	3000	3096	78	2921	2999	92	2887	2979	102	2841	2943
	Total	169	5628	5797	168	5584	5752	175	5509	5684	194	5450	5644
<b>Non-Traditional Students</b>													
25 - 29	M	24	74	98	14	67	81	13	63	76	22	72	94
	F	15	43	58	24	46	70	28	56	84	26	72	98
	Total	39	117	156	38	113	151	41	119	160	48	144	192
30 - 34	M	15	20	35	12	24	36	11	18	29	6	20	26
	F	9	21	30	12	20	32	13	23	36	16	19	35
	Total	24	41	65	24	44	68	24	41	65	22	39	61
35 - 39	M	5	7	12	7	2	9	7	7	14	6	9	15
	F	18	11	29	11	9	20	13	12	25	11	12	23
	Total	23	18	41	18	11	29	20	19	39	17	21	38
40 - 49	M	8	11	19	10	17	27	9	8	17	11	7	18
	F	13	19	32	15	15	30	22	12	34	33	13	46
	Total	21	30	51	25	32	57	31	20	51	44	20	64
Over 50	M	3	1	4	2	1	3	5	0	5	3	2	5
	F	11	4	15	10	5	15	11	4	15	16	0	16
	Total	14	5	19	12	6	18	16	4	20	19	2	21
<b>Total Non-Traditional Students</b>													
	M	55	113	168	45	111	156	45	96	141	48	110	158
	F	66	98	164	72	95	167	87	107	194	102	116	218
	Total	121	211	332	117	206	323	132	203	335	150	226	376

Source: Fall and Spring Enrollment and Compliance Reports.

a/

UNDERGRADUATE APPLICATION AND ENROLLMENT DATA

	Academic Year				
	2002-03	2003-04	2004-05	2005-06	2006-07
<b>Freshmen</b>					
Applications	5926	5978	6172	6416	6370
Offers	4032	3973	4203	4199	4467
Registered (Within 14 days after start of semester)	1553	1521	1495	1535	1537
<b>Transfers</b>					
Applications	1253	1305	1277	1345	1387
Offers	757	779	769	851	919
Registered (Within 14 days after start of semester)	474	514	515	562	578
<b>TOTALS</b>					
Applications	7179	7283	7449	7761	7757
Offers	4789	4752	4972	5050	5386
% of Applications	66.7	65.2	66.7	65.1	69.4
Registered	2027	2035	2010	2097	2115
% of Offers	42.3	42.8	40.4	41.5	39.3

a/ Non-Degree students are not included.

Source: ADM301 Report.



## NEW FRESHMEN BY MAJOR AND ABILITY INDICATORS, 2006-2007 ACADEMIC YEAR

## College of Arts &amp; Sciences

Degree Program Concentration	Total Headcount	Mean Centile	Mean SAT Math	Mean SAT Verbal
Art (BA)	19	39	505	535
Computer Graphics	4	23	513	508
Art/Secondary Ed. Certification (BA)	7	24	507	520
Biology (BS)	17	24	548	566
Biotechnology	2	5	660	690
Ecology & Environmental	2	39	445	610
Health Professions	26	26	567	524
Health Sciences (TJU)	12	27	530	508
Medical Technology	2	26	530	650
Biology/Secondary Ed. Certification (BS)	1	4	540	570
Ecology & Environmental	1	27	580	620
Chemistry (BS)	11	28	535	495
Biochemistry	5	24	552	506
Health Professions	9	26	589	539
Medical Technology	1	1	690	680
Chemistry/Secondary Ed. Certification (BS)	3	22	610	487
Communication Journalism (BA)				
Electronic Media	14	34	539	557
Print Media	15	38	455	529
Public Relations	13	33	520	547
Computer Science (BS)	41	39	571	537
Computer Graphics	4	46	578	528
Software Engineering	6	23	592	540
Systems Programing	1	37	590	560
Economics (BS)	1	78	560	630
English (BA)	9	49	535	538
Writing	5	32	470	566
English/Secondary Ed. Certification (BA)	20	25	521	553
French (BA)	2	47	395	555
French/Secondary Ed. Certification (BA)	2	9	545	565
Spanish (BA)	2	32	490	520
Spanish/Secondary Ed. Certification (BA)	2	39	475	480
Earth Science (BSEd)	2	36	585	475
Geoenvironmental Studies (BS)	8	41	521	515
Geography/Social Studies (BSEd)	4	20	555	533

## College of Arts &amp; Sciences (continued)

Degree Program Concentration	Total Headcount	Mean Centile	Mean SAT Math	Mean SAT Verbal
History (BA)	16	45	508	528
History/Social Studies Cert. (BSEd)	36	37	515	547
Interdisciplinary Arts (BA)	1	54	540	750
Mathematics (BA)	1	63	520	510
Mathematics (BS)	3	34	607	500
Applied Math	3	16	620	523
Computer Science	1	35	620	640
Secondary Ed. Certification	21	28	603	516
Statistics	1	98	610	560
Applied Physics (BS)	16	46	566	538
Physics (BS)	4	53	650	550
Nanofabrication	2	32	610	555
Physics (BSEd)	1	15	680	740
Political Science (BA)	19	37	499	547
Political Science/Social Studies Cert. (BSEd)	2	44	475	575
Public Administration (BS)	1	57	700	620
Psychology (BA)	43	31	502	511
Sociology (BA)	3	60	437	513
<b>COLLEGE TOTAL</b>	<b>447</b>	<b>34</b>	<b>537</b>	<b>536</b>
College of Business				
Accounting (BSBA)	52	28	578	519
Information Technology (BSBA)	5	33	504	536
Information Tech for Business Ed/ Secondary Ed. Certification (BSBA)	4	18	558	500
Management Information Systems (BSBA)	3	32	587	523
Finance (BSBA)	16	37	565	524
Personal Financial Planning	1	18	550	600
Information Management & Analysis (BSBA)	1	44	610	650
Supply Chain Management	2	34	605	510
Management (BSBA)				
Entrepreneurship & Corporate	3	53	510	487
General Management	15	39	532	505
Human Resource Management	5	34	570	574
International Management	5	31	540	562
Marketing (BSBA)	27	38	556	522
Business Administration (General)	102	40	544	513
<b>COLLEGE TOTAL</b>	<b>241</b>	<b>36</b>	<b>554</b>	<b>519</b>

## College of Education and Human Services

Degree Program Concentration	Total Headcount	Mean Centile	Mean SAT Math	Mean SAT Verbal
Criminal Justice (BS)	74	38	506	499
Exercise Science (BS)	13	29	568	544
Social Work (BSW)	11	32	501	493
Elementary Education (BSEd)	71	21	550	548
Education (General)	67	33	484	477
COLLEGE TOTAL	236	31	516	510
TOTAL - Office of Undeclared Students	612	43	487	482
TOTAL NEW FRESHMEN	1536	37	520	511

a/ Act 101 and Summer Bridge students are included in total headcount, not included in Centile or SAT's.  
Non-Degree students are not included in total headcount, Centile or SAT's.

a/

NEW FRESHMEN BY GENDER

Academic Year	Female	Male	Total
2002-03	852	698	1550
2003-04	754	765	1519
2004-05	763	732	1495
2005-06	795	738	1533
2006-07	800	736	1536

a/

NEW FRESHMEN BY MINORITY ENROLLMENT AND GENDER

Academic Year	A. Ind.		Asian		Black		Hispanic		TOTAL		
	A. Na.		F	M	F	M	F	M	F	M	
b/											
2002-03	N	0	2	15	19	41	50	13	18	69	89
	%	0.00	0.13	0.97	1.23	2.65	3.23	0.84	1.16	4.45	5.74
c/											
2003-04	N	0	3	16	6	40	49	10	13	66	71
	%	0.00	0.20	1.05	0.39	2.63	3.23	0.66	0.86	4.34	4.67
d/											
2004-05	N	3	2	11	15	43	44	11	7	68	68
	%	0.20	0.13	0.74	1.00	2.88	2.94	0.74	0.47	4.55	4.55
e/											
2005-06	N	4	0	9	12	51	46	21	13	85	71
	%	0.26	0.00	0.59	0.78	3.33	3.00	1.37	0.85	5.54	4.63
f/											
2006-07	N	3	1	13	11	47	57	7	12	70	81
	%	0.20	0.07	0.85	0.72	3.06	3.71	0.46	0.78	4.56	5.27

a/ Non-Degree students are not included.

b/ Please note there are 1 students who chose not to report their race.

c/ Please note there are 63 students who chose not to report their race.

d/ Please note there are 85 students who chose not to report their race.

e/ Please note there are 89 students who chose not to report their race.

f/ Please note there are 115 students who chose not to report their race.

a/

NEW TRANSFERS BY MAJOR, CLASS LEVEL AND INCOMING MEAN GPA  
2006-2007 ACADEMIC YEAR

College of Arts & Sciences						b/
Degree Program Concentration	Freshmen	Sophomore	Junior	Senior	Total	Mean College GPA
Art (BA)	2	0	0	0	2	3.25
Computer Graphics	3	2	1	0	6	3.21
Art/Secondary Ed. Certification (BA)	3	5	2	0	10	3.36
Biology (BS)	2	3	4	1	10	3.07
Biotechnology	0	0	1	0	1	2.93
Ecology & Environmental Biology	1	3	3	0	7	3.31
Health Professions	5	2	3	0	10	3.31
Health Sciences (TJU)	0	1	1	0	2	3.45
Biology/Secondary Ed. Certification (BS)	0	0	1	0	1	2.62
Chemistry (BS)	1	1	1	0	3	3.19
Health Professions	1	2	0	0	3	3.13
Chemistry Secondary Ed. Certification (BS)	0	1	1	0	2	3.47
Communication Journalism (BA)						
Electronic Media	4	2	2	0	8	2.60
Print Media	6	2	3	0	11	2.92
Public Relations	5	10	0	0	15	2.80
Computer Science (BS)	2	3	2	0	7	2.91
Computer Graphics	1	1	1	0	3	2.56
Software Engineering	0	0	1	0	1	2.52
Systems Programming	0	1	0	0	1	2.24
Earth Science (BSEd)	1	0	0	0	1	3.72
Economics (BS)	2	3	1	0	6	2.51
Business	1	2	0	0	3	2.52
Political Science	1	0	0	0	1	3.20
English (BA)	3	5	4	0	12	2.67
Writing	1	1	1	0	3	2.30
English/Secondary Ed. Certification (BA)	1	1	1	2	5	3.74
French/Secondary Ed. Certification (BA)	0	0	1	0	1	3.32
Spanish (BA)	0	2	0	0	2	2.21
Spanish/Secondary Ed. Certification (BA)	0	1	0	0	1	3.13
Geoenvironmental Studies (BS)	2	4	1	0	7	3.11
Geography (BS)						
Land Use	0	0	1	0	1	2.77
Health Care Administration (BS)	2	7	8	0	17	3.22
History (BA)	4	9	3	1	17	2.86
History/Social Studies Certification (BSEd)	3	0	4	1	8	3.30

Degree Program Concentration	Freshmen	Sophomore	Junior	Senior	Total	b/ Mean College GPA
College of Arts & Sciences (continued)						
Human Communication Studies (BS)	0	4	2	0	6	2.23
Interdisciplinary Arts (BA)	0	1	0	0	1	2.51
Mathematics (BS)	0	1	2	0	3	2.96
Mathematics/Secondary Ed. Certification (BS)	2	0	1	0	3	3.51
Applied Physics (BS)	1	1	1	0	3	2.38
Physics (BSEd)	1	1	0	0	2	3.16
Political Science (BA)	10	5	3	0	18	2.79
Public Administration (BS)	0	0	1	0	1	3.36
Psychology (BA)	13	20	8	3	44	2.79
Sociology (BA)	1	5	5	0	11	2.43
<b>COLLEGE TOTAL</b>	<b>85</b>	<b>112</b>	<b>75</b>	<b>8</b>	<b>280</b>	<b>2.92</b>
<b>College of Business</b>						
Accounting (BSBA)	3	5	7	0	15	3.10
Info Tech for Sec Ed/Sec Ed Cert (BSBA)	0	0	2	0	2	3.65
Management Information Systems (BSBA)	0	2	2	0	4	2.71
Finance (BSBA)	2	6	3	0	11	2.62
Personal Financial Planning	0	1	0	0	1	2.49
Information Management & Analysis (BSBA)	0	0	1	0	1	3.31
Supply Chain Management	1	0	2	0	3	3.45
Supply Chain Management (BSBA)	0	1	0	0	1	2.11
Management (BSBA)						
Entrepreneurship & Corporate	0	0	1	0	1	3.57
General Management	3	4	2	0	9	3.00
Human Resource Management	2	2	2	0	6	3.02
International Management	0	3	1	0	4	2.26
Marketing (BSBA)	4	7	5	0	16	3.05
Business Administration (General)	7	9	5	0	21	3.13
<b>COLLEGE TOTAL</b>	<b>22</b>	<b>40</b>	<b>33</b>	<b>0</b>	<b>95</b>	<b>2.99</b>

College of Education and Human Services						b/ Mean College GPA
Degree Program Concentration	Freshmen	Sophomore	Junior	Senior	Total	
Criminal Justice (BS)	10	9	11	0	30	2.97
Exercise Science (BS)	1	2	1	0	4	3.04
Elementary Education (BSEd)	10	25	19	0	54	3.29
Social Work (BSW)	6	10	12	0	28	2.93
Education (General)	9	5	0	0	14	2.82
COLLEGE TOTAL	36	51	43	0	130	3.08
TOTAL - Office of Undeclared Students	55	1	0	0	56	2.74
TOTAL NEW TRANSFERS	198	204	151	8	561	2.95

a/ Classification based on transcript evaluation - credits on database. Non-degree students are not included.

b/ Caution, could be mean of single entry.

a/

NEW TRANSFERS BY GENDER

Academic Year	Female	Male	Total
2002-03	221	194	415
2003-04	163	153	316
2004-05	234	235	469
2005-06	276	261	537
2006-07	296	265	561

a/

NEW TRANSFERS BY MINORITY ENROLLMENT AND GENDER

Academic Year	A. Ind.		Asian		Black		Hispanic		TOTAL	
	F	M	F	M	F	M	F	M	F	M
b/										
2002-03	1	1	1	0	10	6	2	1	14	8
%	0.24	0.24	0.24	0.00	2.41	1.45	0.48	0.24	3.37	1.93
c/										
2003-04	0	1	7	1	1	6	4	4	12	12
%	0.00	0.32	2.22	0.32	0.32	1.90	1.27	1.27	3.80	3.80
d/										
2004-05	0	1	1	1	8	9	8	5	17	16
%	0.00	0.21	0.21	0.21	1.71	1.92	1.71	1.07	3.62	3.41
e/										
2005-06	3	0	3	2	11	10	7	1	24	13
%	0.56	0.00	0.56	0.37	2.05	1.86	1.30	0.19	4.47	2.42
f/										
2006-07	0	1	10	9	19	17	5	2	34	29
%	0.00	0.18	1.78	1.60	3.39	3.03	0.89	0.36	6.06	5.17

a/ Non-Degree students are not included.

b/ Please note there are 3 students who chose not to report their race.

c/ Please note there are 33 students who chose not to report their race.

d/ Please note there are 47 students who chose not to report their race.

e/ Please note there are 66 students who chose not to report their race.

f/ Please note there are 58 students who chose not to report their race.



a/

## NEW TRANSFERS BY FORMER INSTITUTION

	Academic Year				
	2002-03	2003-04	2004-05	2005-06	2006-07
<b>Pennsylvania Community and Junior Colleges</b>					
Bucks County Community College	8	7	7	10	6
Butler County Community College	0	1	1	0	0
Community College of Allegheny County	2	1	1	1	0
Community College of Philadelphia	0	1	5	1	1
Delaware County Community College	10	3	6	5	4
Harcum County Community College	0	0	0	0	1
Harrisburg Area Community College	102	63	109	119	158
Lackawanna Junior College	2	0	1	0	3
Lehigh County Community College	0	1	1	2	2
Luzerne County Community College	3	1	1	2	4
Montgomery County Community College	11	6	7	14	10
Northampton County Area Community College	7	6	4	7	8
<b>Pennsylvania Colleges and Universities</b>					
Bloomsburg University	4	4	4	8	5
California University	3	0	2	2	2
Clarion University	5	2	1	3	4
East Stroudsburg University	1	0	2	4	5
Edinboro University	1	0	1	2	0
Indiana University of Pennsylvania	5	9	9	13	5
Kutztown University	3	4	8	5	8
Lock Haven University	2	2	7	5	3
Mansfield University	3	2	6	4	4
Millersville University	7	6	6	6	5
Pennsylvania State University	43	18	52	31	30
Slippery Rock University	4	6	4	1	7
West Chester University	2	3	1	10	11
York College	4	4	1	1	3
<b>Out-of-State Community and Junior Colleges</b>					
Catonsville Community College	0	0	0	0	2
Hagerstown Community College	27	35	41	42	53
<b>Out-of-State Colleges and Universities</b>					
University of Delaware	3	0	0	1	0
Kent State University	0	0	0	1	0
University of Maryland	0	0	2	3	1
Other	153	131	179	234	216
<b>TOTAL NEW TRANSFERS</b>	<b>415</b>	<b>316</b>	<b>469</b>	<b>537</b>	<b>561</b>

a/ Non-Degree students are not included.

## NEW TRANSFERS BY CLASS LEVEL, FIRST YEAR MEAN GPA, AND GENDER

Entering Level	Academic Year									
	2002-03		2003-04		2004-05		2005-06		2006-07	
	N	GPA	N	GPA	N	GPA	N	GPA	N	GPA
Freshman										
Female	73	2.61	47	2.59	84	2.57	90	2.74	102	2.49
Male	73	2.48	47	2.39	79	2.35	101	2.37	96	2.25
Sophomore										
Female	89	2.91	76	2.84	95	2.78	98	2.85	102	2.69
Male	71	2.51	73	2.44	101	2.48	105	2.62	102	2.33
Junior										
Female	54	2.97	36	2.92	46	3.17	71	3.02	87	3.10
Male	48	2.73	31	2.75	55	2.54	49	2.73	64	2.59
Senior										
Female	5	3.14	4	3.42	9	3.34	5	2.90	5	2.75
Male	2	3.34	2	3.27	0	-	2	3.09	3	3.01
New Transfers										
Female	221	2.83	163	2.81	234	2.81	264	2.86	296	2.75
Male	194	2.56	153	2.50	235	2.45	257	2.54	265	2.37
Total	415	2.70	316	2.66	469	2.63	521	2.70	561	2.57

a/ Non-Degree students are not included.

## CUMULATIVE MEAN GPA'S BY COLLEGE AND GENDER, FALL '06

	Arts & Sciences	Business	Education & Human Services	Office of Undeclared Students	University
Freshmen					
Female	2.72	2.64	2.88	2.48	2.65
Male	2.44	2.51	2.32	2.13	2.34
Total	2.57	2.55	2.70	2.32	2.49
Sophomore					
Female	2.96	2.90	3.13	2.65	2.96
Male	2.72	2.69	2.79	2.49	2.69
Total	2.84	2.77	3.03	2.58	2.83
Junior					
Female	3.01	2.97	3.33	2.45	3.10
Male	2.87	2.75	2.95	2.36	2.83
Total	2.94	2.83	3.23	2.40	2.97
Senior					
Female	3.13	3.00	3.45	2.10	3.23
Male	2.99	2.93	3.03	2.15	2.98
Total	3.06	2.95	3.33	2.12	3.11
Undergraduate					
Female	2.96	2.89	3.22	2.51	2.95
Male	2.75	2.71	2.77	2.21	2.66
Total	2.86	2.77	3.09	2.37	2.81

a/

## CUMULATIVE MEAN GPA'S BY COLLEGE AND GENDER, SPRING '07

	Arts & Sciences	Business	Education & Human Services	Office of Undeclared Students	University
Freshmen					
Female	2.77	2.85	3.00	2.50	2.72
Male	2.50	2.53	2.49	2.16	2.39
Total	2.63	2.63	2.86	2.35	2.56
Sophomore					
Female	2.97	2.82	3.15	2.41	2.93
Male	2.68	2.70	2.74	2.32	2.65
Total	2.83	2.74	3.03	2.36	2.80
Junior					
Female	2.99	2.97	3.29	2.49	3.08
Male	2.82	2.69	2.86	2.15	2.78
Total	2.91	2.79	3.17	2.26	2.94
Senior					
Female	3.10	2.96	3.45	2.08	3.20
Male	3.01	2.88	3.03	---	2.97
Total	3.06	2.91	3.33	2.08	3.09
Undergraduate					
Female	2.97	2.90	3.25	2.48	2.98
Male	2.77	2.71	2.81	2.20	2.69
Total	2.88	2.78	3.13	2.35	2.84

a/ Non-Degree students are not included.

## **II. Graduate Data**

## GRADUATE HEADCOUNT AND CREDIT HOURS

## College of Arts and Sciences

Degree Program Concentration	Fall '03		Fall '04		Fall '05		Fall '06	
	Head Count	Credit Hours	Head Count	Credit Hours	Head Count	Credit Hours	Head Count	Credit Hours
Biology (MS)	17	130	30	192	29	192	29	165
Communication Studies (MS)	40	234	37	210	24	169	39	252
Computer Science (MS)	40	370	8	54	16	135	17	126
Information Systems (MS)	0	0	16	48	1	9	17	51
English (MA) (Obsolete)	1	3	0	0	0	0	0	0
Geoenvironmental Studies (MS)	45	319	48	371	32	246	47	330
History (MA) (Obsolete)	3	21	3	30	2	21	1	12
Applied History (MA)	26	170	34	258	37	252	40	283
Mathematics (MS) (Obsolete)	1	3	0	0	0	0	0	0
Mathematics (MEd) (Obsolete)	1	3	1	3	0	0	0	0
Organizational Development & Leadership (MS)	15	93	36	228	42	246	34	181
Psychology (MS)	25	168	22	180	38	294	34	231
Public Administration (MPA)	30	189	36	249	27	171	34	231
<b>COLLEGE TOTAL</b>	<b>244</b>	<b>1703</b>	<b>271</b>	<b>1823</b>	<b>248</b>	<b>1735</b>	<b>292</b>	<b>1862</b>

## College of Business

Business Administration (MBA)	54	351	45	219	51	255	109	598
-------------------------------	----	-----	----	-----	----	-----	-----	-----

## College of Education and Human Services

Administration of Justice (MS)	44	231	32	179	33	209	31	192
Juvenile Justice	38	228	40	240	40	240	37	222
Applied Gerontology (MS)	11	66	11	57	8	33	3	9
Counseling (MS)								
College Counseling	7	51	5	36	8	66	6	42
College Student Personnel Work	29	216	27	216	23	171	27	207
Community Counseling	10	63	24	141	16	96	20	93
Mental Health	31	186	42	267	49	345	53	381
Counseling (MEd)								
Elementary School Counselor	33	207	39	243	39	249	31	198
Secondary School Counselor	41	234	48	300	42	267	37	240

## College of Education and Human Services (continued)

Degree Program Concentration	Fall '03		Fall '04		Fall '05		Fall '06	
	Head Count	Credit Hours	Head Count	Credit Hours	Head Count	Credit Hours	Head Count	Credit Hours
Educational Administration (MEd) (Obsolete)								
Elementary School Administration (Obsolete)	26	102	14	57	7	24	7	21
Secondary School Administration (Obsolete)	34	123	24	93	9	30	4	18
School Admin. Principal K-12 (MEd)	33	117	46	180	53	180	63	207
Curriculum & Instruction (MEd)								
Elementary Education (MEd) (Obsolete)	2	6	1	3	0	0	0	0
Early Childhood (Obsolete)	6	18	1	12	2	6	2	6
Reading (MEd)	67	237	84	276	91	297	77	249
Special Education (MEd)								
Behavioral Disorders	5	15	11	45	9	51	10	34
Comprehensive Special Education	97	348	76	282	63	279	35	154
Learning Disabilities	22	90	17	60	19	78	12	47
Mentally Retarded	3	9	12	42	9	36	11	36
Social Work (MSW)	---	---	---	---	---	---	15	123
Certification Only								
Comm/English Supervisor	---	---	---	---	---	---	1	3
Counseling Supervisor	1	2	1	3	1	3	0	0
Elementary Education Supervisor	1	3	1	3	1	3	1	3
Elementary School Administrator (Obsolete)	5	14	0	0	1	3	1	3
Environmental Ed Supervisor	1	3	1	3	1	3	1	3
Mathematics Supervisor	0	0	0	0	1	3	0	0
Pupil Services Supervision	---	---	1	3	1	6	2	6
Reading Supervisor	4	13	3	12	2	6	4	15
School Admin. Principal K-12	27	87	31	123	29	105	32	114
Secondary School Administrator (Obsolete)	2	6	2	6	2	6	2	9
Special Education Supervisor	22	66	16	81	9	30	8	24
Superintendent's Letter of Eligibility	16	49	19	63	22	76	8	24
Post Masters - Reading Recovery								
Teacher Leader Training (Obsolete)	0	0	1	3	0	0	0	0
COLLEGE TOTAL	639	2898	671	3257	655	3210	609	3013
TOTAL - Non-Degree	103	328	87	278	72	231	83	297
GRADUATE TOTAL	1040	5280	1074	5577	1026	5431	1093	5770
FTES		440.0		464.8		452.6		480.8

## GRADUATE HEADCOUNT AND CREDIT HOURS

## College of Arts and Sciences

Degree Program Concentration	Spring '04		Spring '05		Spring '06		Spring '07	
	Head Count	Credit Hours	Head Count	Credit Hours	Head Count	Credit Hours	Head Count	Credit Hours
Biology (MS)	25	175	29	200	28	175	31	215
Communication Studies (MS)	34	213	35	210	31	192	33	225
Computer Science (MS)	28	242	6	48	14	114	15	120
Information Systems (MS)	34	102	21	63	26	78	32	96
English (MA) (Obsolete)	0	0	0	0	1	3	0	0
Geoenvironmental Studies (MS)	53	373	45	364	37	267	34	261
History (MA) (Obsolete)	1	16	2	18	1	15	1	3
Applied History (MA)	29	191	33	216	31	228	31	204
Mathematics (MEd) (Obsolete)	1	3	0	0	0	0	0	0
Organizational Development & Leadership (MS)	22	117	39	231	41	277	47	281
Psychology (MS)	21	127	22	183	31	207	34	234
Public Administration (MPA)	31	210	30	192	30	201	34	222
COLLEGE TOTAL	279	1769	262	1725	271	1757	292	1861

## College of Business

Business Administration (MBA)	54	333	42	222	91	548	108	625
-------------------------------	----	-----	----	-----	----	-----	-----	-----

## College of Education and Human Services

Administration of Justice (MS)	40	222	33	195	31	161	33	165
Juvenile Justice	38	228	36	216	36	216	34	204
Applied Gerontology (MS)	8	42	11	57	5	30	2	6
Counseling (MS)								
College Counseling	5	30	8	63	7	48	7	48
College Student Personnel Work	31	237	28	210	22	180	27	207
Community Counseling	25	102	10	63	17	76	11	78
Mental Health	35	216	49	336	46	324	52	339

## College of Education and Human Services (continued)

Degree Program Concentration	Spring '04		Spring '05		Spring '06		Spring '07	
	Head Count	Credit Hours	Head Count	Credit Hours	Head Count	Credit Hours	Head Count	Credit Hours
<b>Counseling (MEd)</b>								
Elementary School Counselor	31	198	37	252	38	264	28	198
Secondary School Counselor	40	261	43	267	37	228	38	273
<b>Educational Administration (MEd) (Obsolete)</b>								
Elementary School Administration (Obsolete)	27	96	12	42	8	24	4	15
Secondary School Administration (Obsolete)	28	105	18	54	10	30	5	15
School Admin. Principal K-12 (MEd)	33	117	44	162	69	243	77	258
<b>Curriculum &amp; Instruction (MEd)</b>								
Elementary Education (MEd) (Obsolete)	0	0	0	0	1	3	1	3
Early Childhood (Obsolete)	4	15	2	6	3	9	2	9
Reading (MEd)	70	255	81	264	80	255	65	213
Reading Recovery Teacher Leader Training	---	---	1	3	0	0	0	0
<b>Special Education (MEd)</b>								
Behavioral Disorders	8	27	10	51	11	48	9	44
Comprehensive Special Education	83	369	72	270	43	174	43	212
Learning Disabilities	19	78	15	57	17	69	12	45
Mentally Retarded	3	12	10	45	10	39	11	48
<b>Social Work (MSW)</b>								
---	---	---	---	---	---	---	13	108
<b>Certification Only</b>								
Counseling Supervisor	2	6	2	6	1	1	0	0
Early Childhood Supervisor	---	---	---	---	---	---	1	3
Elementary Education Supervisor	1	3	1	3	1	3	0	0
Elementary School Administration (Obsolete)	5	18	2	9	2	9	0	0
Environmental Education Supervisor	1	3	1	3	1	3	1	6
Math Supervisor	---	---	---	---	---	---	1	3
Pupil Services Supervision	---	---	1	3	2	9	1	3
Reading Supervisor	5	15	4	12	5	15	4	15
Science Supervisor	1	3	0	0	0	0	0	0
School Admin. Principal K-12	28	93	25	78	23	87	26	90
Secondary School Administration (Obsolete)	4	15	2	9	1	3	0	0
Special Education Supervisor	19	63	13	51	10	36	12	48
Superintendent's Letter of Eligibility	19	70	14	45	19	68	12	40
<b>COLLEGE TOTAL</b>								
	651	3115	631	3090	625	3003	609	3092
<b>TOTAL - Non-Degree</b>								
	103	337	93	303	90	321	108	433
<b>GRADUATE TOTAL</b>								
	1087	5554	1028	5340	1077	5629	1117	6011
<b>FTES</b>								
		462.8		445.0		469.1		500.9



GRADUATE SUMMER ENROLLMENT

College of Arts and Sciences  Degree Program Concentration	Summer Session									Unduplicated Headcount			Total Credits		
	Term III			Term IV			Term V			'04	'05	'06	'04	'05	'06
	'04	'05	'06	'04	'05	'06	'04	'05	'06						
Biology (MS)	3	4	1	10	19	9	1	7	10	11	21	16	55	98	57
Biology (MEd) (Obsolete)	0	0	0	0	0	0	0	0	0	0	0	0	0	0	0
Communication Studies (MS)	14	7	17	10	6	12	18	10	5	24	17	23	156	75	111
Computer Science (MS)	1	1	0	8	0	1	13	1	1	14	1	2	67	3	9
Information Systems (MS)	45	44	31	0	0	0	43	44	34	46	44	36	273	261	195
Geoenvironmental Studies (MS)	3	4	4	22	12	14	13	18	10	26	25	22	133	129	108
History (MA) (Obsolete)	0	0	1	0	1	0	0	1	1	0	2	1	0	12	6
Applied History (MA)	8	1	13	2	5	2	8	8	12	12	13	21	57	60	100
Mathematics (MS) (Obsolete)	0	0	0	0	0	0	1	0	1	1	0	1	3	0	3
Mathematics (MEd) (Obsolete)	0	0	0	0	0	1	2	0	0	2	0	1	12	0	3
Organizational Development & Leadership (MS)	16	16	6	12	17	16	8	19	15	22	32	25	123	210	133
Psychology (MS)	2	1	1	6	14	8	1	6	0	7	14	8	31	81	39
Public Administration (MPA)	11	16	7	0	10	8	6	11	4	14	23	16	66	120	63
COLLEGE TOTAL	103	94	81	70	84	71	114	125	93	179	192	172	976	1049	827

College of Business			Summer Session						Unduplicated Headcount			Total Credits			
Degree Program Concentration	Term III			Term IV			Term V			'04	'05	'06	'04	'05	'06
	'04	'05	'06	'04	'05	'06	'04	'05	'06						
Business Administration (MBA)	23	23	27	9	5	43	12	12	1	30	28	61	138	129	245
<b>COLLEGE TOTAL</b>	<b>23</b>	<b>23</b>	<b>27</b>	<b>9</b>	<b>5</b>	<b>43</b>	<b>12</b>	<b>12</b>	<b>1</b>	<b>30</b>	<b>28</b>	<b>61</b>	<b>138</b>	<b>129</b>	<b>245</b>
College of Education and Human Services															
Counseling (MS)															
College Counseling	2	3	1	5	6	2	0	2	2	5	8	3	30	39	21
College Student Personnel Work	20	11	12	18	8	19	2	8	10	28	17	24	168	102	147
Community Counseling	5	3	13	24	17	1	19	16	4	25	18	16	147	105	54
Mental Health	14	12	15	21	24	29	5	24	23	25	34	38	141	204	246
Counseling (MEd)															
Elementary School Counselor	3	2	1	26	25	22	6	23	14	27	32	29	150	186	159
Secondary School Counselor	7	4	0	32	25	27	22	18	16	38	33	32	243	171	180
Administration of Justice (MS)															
Juvenile Justice	12	23	11	9	27	12	28	11	13	35	32	25	168	210	123
Juvenile Justice	35	36	36	18	18	0	18	0	0	35	36	36	219	162	216
Educational Administration (MEd) (Obsolete)															
Elementary School Administration (Obsolete)	1	0	0	11	5	6	9	5	2	17	9	7	78	39	27
Secondary School Administration (Obsolete)	2	0	2	11	4	4	7	5	2	16	7	6	84	33	30
School Admin Principal K-12 (MEd)	10	1	13	26	25	49	17	26	32	34	40	70	180	231	369
Curriculum & Instruction (MEd)															
Elementary Education (MEd) (Obsolete)	3	2	12	29	38	53	33	37	40	40	54	72	249	333	418
Elementary Education (MEd) (Obsolete)	0	0	0	3	0	0	0	1	0	3	1	0	9	3	0
Early Childhood (Obsolete)	1	0	1	1	3	1	3	1	0	4	3	2	18	12	6
Reading (MEd)	1	14	6	49	53	64	71	57	40	94	94	93	603	507	510
Special Education (MEd)															
Behavioral Disorders	4	1	4	6	8	6	3	2	3	10	10	9	54	54	48
Comprehensive Special Education	38	19	24	70	50	25	20	17	10	84	67	42	445	297	213
Learning Disabilities	3	1	5	10	15	12	3	5	7	12	16	16	57	84	81
Mentally Retarded	5	2	6	3	10	3	0	2	5	6	12	9	36	48	48

College of Education and Human Services (continued)			Summer Session						Unduplicated Headcount			Total Credits			
Degree Program Concentration	Term III			Term IV			Term V			'04	'05	'06	'04	'05	'06
	'04	'05	'06	'04	'05	'06	'04	'05	'06						
Applied Gerontology (MS)	0	1	3	3	3	3	0	2	1	3	5	5	9	18	21
Social Work (MSW)	0	0	0	0	0	1	0	0	0	0	0	1	0	0	3
Certification															
Counseling Supervisor	0	0	0	1	1	1	0	1	1	1	2	1	3	6	6
Elementary Education Supervisor	0	0	0	1	0	0	0	0	0	1	0	0	3	0	0
Elementary School Administration (Obsolete)	0	1	0	1	1	0	0	3	0	1	4	0	6	15	0
Environmental Education Supervisor	0	0	0	0	1	0	0	0	0	0	1	0	0	3	0
Mathematics Supervisor	0	0	0	1	1	0	0	0	0	1	1	0	6	3	0
Pupil Services Supervision	0	0	1	0	0	1	0	1	0	0	1	1	0	3	9
Reading Supervisor	0	1	1	1	2	3	0	4	4	1	4	5	6	27	30
School Admin Principal K-12	1	0	2	16	6	15	3	13	17	18	17	24	79	72	123
Secondary School Administration (Obsolete)	0	0	0	0	0	0	1	0	1	1	0	1	3	0	3
Special Education Supervisor	0	0	3	11	3	3	0	3	0	11	5	5	51	24	21
Superintendent's Letter of Eligibility	0	8	11	11	6	7	0	1	1	11	13	12	36	45	51
COLLEGE TOTAL	167	145	183	418	385	369	270	288	248	587	576	584	3281	3036	3163
TOTAL Non-Degree	31	4	18	79	61	108	73	94	71	148	146	168	549	524	661
GRADUATE TOTAL	324	266	309	576	535	591	469	519	413	944	942	985	4944	4738	4896
FTES													412.0	394.8	408.0

## GRADUATE HEADCOUNT BY CERTIFICATE ENROLLMENT

	Fall '03	Fall '04	Fall '05	Fall '06
Adlerian Studies	11	0	0	0
Advanced Study in Counseling	1	0	0	1
Aging	1	0	0	0

	Spring '04	Spring '05	Spring '06	Spring '07
Adlerian Studies	8	0	0	0
Advanced Study in Counseling	0	1	1	0
Applied History	1	0	0	0

## GRADUATE HEADCOUNT BY COUNTY, FALL '06

County	Headcount	$\Delta$	County	Headcount	$\Delta$
Adams	56	+10	Lancaster	26	+5
Allegheny	1	-2	Lawrence	0	0
Armstrong	1	+1	Lebanon	9	-1
Beaver	2	+2	Lehigh	3	+1
Bedford	8	+3	Luzerne	6	-1
Berks	9	+5	Lycoming	0	-2
Blair	7	+3	McKean	0	-1
Bradford	0	-3	Mercer	0	0
Bucks	9	+6	Mifflin	5	-3
Butler	2	+1	Monroe	1	+1
Cambria	3	-1	Montgomery	6	+2
Cameron	0	0	Montour	1	0
Carbon	0	0	Northampton	1	-3
Centre	8	0	Northumberland	4	-2
Chester	6	+2	Perry	16	-11
Clarion	0	0	Philadelphia	7	+3
Clearfield	0	0	Pike	1	0
Clinton	1	+1	Potter	0	0
Columbia	1	-1	Schuylkill	7	-1
Crawford	0	0	Snyder	4	+2
Cumberland	392	+48	Somerset	1	0
Dauphin	114	+14	Sullivan	0	0
Delaware	3	-4	Susquehanna	1	+1
Elk	0	0	Tioga	1	0
Erie	1	+1	Union	1	0
Fayette	0	-1	Venango	1	0
Forrest	0	0	Warren	0	0
Franklin	215	-4	Washington	2	+2
Fulton	12	-3	Wayne	0	-1
Greene	1	+1	Westmoreland	2	-3
Huntingdon	7	-4	Wyoming	0	-1
Indiana	0	0	York	84	+22
Jefferson	0	0			
Juniata	3	-7			
Lackawanna	1	-5	PA TOTAL	1053	+72

where  $\Delta$  indicates change from Fall 2005 values  
Please see Section VII for color map

## GRADUATE HEADCOUNT BY STATE, FALL '06

State	Head- count	$\Delta$	State	Head- count	$\Delta$
Alabama	0	0	Montana	0	0
Alaska	0	0	Nebraska	0	0
Arizona	0	0	Nevada	0	0
Arkansas	0	0	New Hampshire	0	0
California	0	0	New Jersey	6	+1
Colorado	0	0	New Mexico	0	0
Connecticut	0	0	New York	0	-2
Delaware	0	0	North Carolina	0	0
District of Columbia	0	0	North Dakota	0	0
Florida	1	+1	Ohio	1	+1
Georgia	0	0	Oklahoma	0	0
Hawaii	0	0	Oregon	0	0
Idaho	0	0	Pennsylvania	1053	+69
Illinois	0	0	Rhode Island	0	0
Indiana	0	0	South Carolina	0	-1
Iowa	0	0	South Dakota	0	0
Kansas	0	0	Tennessee	0	0
Kentucky	0	0	Texas	0	0
Louisiana	0	0	Utah	0	0
Maine	1	+1	Vermont	0	-1
Maryland	18	+2	Virginia	0	-3
Massachusetts	0	0	Washington	0	0
Michigan	0	0	West Virginia	2	-2
Minnesota	0	0	Wisconsin	0	0
Mississippi	0	0	Wyoming	0	0
Missouri	0	0	U.S. TOTAL	1082	+66

where  $\Delta$  indicates change from Fall 2005 values

a/ Reflects current legal addresses self-reported by students.

GRADUATE HEADCOUNT BY COUNTRY OF RESIDENCY, FALL '06

Country	Headcount
Ghana	2
India	5
Japan	1
Kenya	1
Nigeria	1
Zimbabwe	1
Total Non-U.S.	11
Total U.S.	1082
GRADUATE TOTAL	1093

a/ Reflects current legal address self-reported by students.

## GRADUATE HEADCOUNT BY COLLEGE AND GENDER

College and Gender	Fall '02	Fall '03	Fall '04	Fall '05	Fall '06
Arts and Sciences					
Female	110	107	135	137	149
Male	139	137	136	111	143
TOTAL	249	244	271	248	292
Education & Human Services					
Female	413	460	505	505	471
Male	166	179	166	150	138
TOTAL	579	639	671	655	609
Business					
Female	10	26	24	22	43
Male	16	28	21	29	66
TOTAL	26	54	45	51	109
Non-Degree					
Female	120	86	73	56	57
Male	25	17	14	16	26
TOTAL	145	103	87	72	83
GRADUATE TOTAL	999	1040	1074	1026	1093



## GRADUATE HEADCOUNT BY GENDER, FULL-TIME AND PART-TIME

		Full-Time			Part-Time			Full and Part-Time		
		F	M	Total	F	M	Total	F	M	Total
Fall '02	N	126	98	224	527	248	775	653	346	999
	%	12.6	9.8	22.4	52.8	24.8	77.6	65.4	34.6	100.0
Fall '03	N	132	101	233	547	260	807	679	361	1040
	%	12.7	9.7	22.4	52.6	25.0	77.6	65.3	34.7	100.0
Fall '04	N	150	91	241	587	246	833	737	337	1074
	%	14.0	8.5	22.4	54.7	22.9	77.6	68.6	31.4	100.0
Fall '05	N	162	89	251	558	217	775	720	306	1026
	%	15.8	8.7	24.5	54.4	21.2	75.5	70.2	29.8	100.0
Fall '06	N	153	90	243	567	283	850	720	373	1093
	%	14.0	8.2	22.2	51.9	25.9	77.8	65.9	34.1	100.0

## GRADUATE MINORITY ENROLLMENT BY GENDER

		A. Ind.		Asian		Black		Hispanic		TOTAL	
		Al. Na.		F	M	F	M	F	M	F	M
		F	M								
Fall '02	N	2	1	4	6	27	14	4	3	37	24
	%	0.20	0.10	0.40	0.60	2.70	1.40	0.40	0.30	3.70	2.40
a/ Fall '03	N	0	1	5	6	21	11	1	4	27	22
	%	0.00	0.10	0.48	0.58	2.02	1.06	0.10	0.38	2.60	2.12
b/ Fall '04	N	0	0	8	3	14	10	3	3	25	16
	%	0.00	0.00	0.74	0.28	1.30	0.93	0.28	0.28	2.33	1.49
c/ Fall '05	N	1	1	9	4	23	11	5	3	38	19
	%	0.10	0.10	0.88	0.39	2.24	1.07	0.49	0.29	3.70	1.85
d/ Fall '06	N	1	0	7	9	18	18	5	6	31	33
	%	0.09	0.00	0.64	0.82	1.65	1.65	0.46	0.55	2.84	3.02

a/ Fall 2003 data reflects 22 students who chose not to report their race.

b/ Fall 2004 data reflects 26 students who chose not to report their race.

c/ Fall 2005 data reflects 39 students who chose not to report their race.

d/ Fall 2006 data reflects 55 students who chose not to report their race.

## GRADUATE HEADCOUNT BY AGE AND GENDER, FULL-TIME AND PART-TIME

		Fall '03			Fall '04			Fall '05			Fall '06		
		Part-Time	Full-Time	Total	Part-Time	Full-Time	Total	Part-Time	Full-Time	Total	Part-Time	Full-Time	Total
18 - 19	M	0	0	0	0	0	0	0	0	0	0	0	0
	F	0	0	0	0	0	0	0	0	0	0	0	0
	Total	0	0	0	0	0	0	0	0	0	0	0	0
20 - 21	M	0	0	0	0	2	2	0	0	0	0	1	1
	F	0	3	3	1	4	5	0	2	2	0	5	5
	Total	0	3	3	1	6	7	0	2	2	0	6	6
22 - 24	M	26	55	81	23	45	68	27	56	83	40	60	100
	F	80	79	159	75	83	158	81	87	168	101	92	193
	Total	106	134	240	98	128	226	108	143	251	141	152	293
25 - 29	M	84	21	105	85	21	106	75	17	92	106	17	123
	F	176	29	205	207	37	244	209	38	247	217	29	246
	Total	260	50	310	292	58	350	284	55	339	323	46	369
30 - 34	M	61	11	72	56	9	65	48	7	55	66	3	69
	F	88	7	95	87	8	95	78	20	98	81	6	87
	Total	149	18	167	143	17	160	126	27	153	147	9	156
35 - 39	M	37	5	42	33	5	38	32	3	35	33	1	34
	F	56	1	57	72	4	76	61	1	62	50	8	58
	Total	93	6	99	105	9	114	93	4	97	83	9	92
40 - 49	M	35	5	40	35	5	40	29	2	31	27	6	33
	F	99	10	109	100	10	110	85	9	94	75	9	84
	Total	134	15	149	135	15	150	114	11	125	102	15	117
Over 50	M	17	4	21	14	4	18	6	4	10	11	2	13
	F	48	3	51	45	4	49	44	5	49	43	4	47
	Total	65	7	72	59	8	67	50	9	59	54	6	60
Total Graduate Students													
	M	260	101	361	246	91	337	217	89	306	283	90	373
	F	547	132	679	587	150	737	558	162	720	567	153	720
	Total	807	233	1040	833	241	1074	775	251	1026	850	243	1093

		Spring '04			Spring '05			Spring '06			Spring '07		
		Part- Time	Full- Time	Total	Part- Time	Full- Time	Total	Part- Time	Full- Time	Total	Part- Time	Full- Time	Total
18 - 19	M	0	0	0	0	0	0	0	0	0	0	0	0
	F	0	0	0	0	0	0	0	0	0	0	0	0
	Total	0	0	0	0	0	0	0	0	0	0	0	0
20 - 21	M	0	0	0	0	1	1	0	0	0	0	0	0
	F	0	2	2	0	4	4	0	2	2	1	5	6
	Total	0	2	2	0	5	5	0	2	2	1	5	6
22 - 24	M	28	42	70	21	42	63	33	55	88	37	57	94
	F	71	86	157	72	77	149	90	79	169	98	86	184
	Total	99	128	227	93	119	212	123	134	257	135	143	278
25 - 29	M	90	22	112	79	22	101	86	20	106	112	20	132
	F	172	37	209	191	45	236	216	38	254	217	36	253
	Total	262	59	321	270	67	337	302	58	360	329	56	385
30 - 34	M	84	8	92	52	9	61	67	3	70	63	3	66
	F	94	7	101	92	8	100	84	12	96	84	5	89
	Total	178	15	193	144	17	161	151	15	166	147	8	155
35 - 39	M	36	4	40	33	4	37	37	2	39	47	2	49
	F	62	2	64	62	5	67	57	1	58	45	13	58
	Total	98	6	104	95	9	104	94	3	97	92	15	107
40 - 49	M	41	6	47	36	1	37	29	2	31	34	8	42
	F	101	11	112	95	10	105	94	8	102	74	6	80
	Total	142	17	159	131	11	142	123	10	133	108	14	122
Over 50	M	18	4	22	16	0	16	12	2	14	15	1	16
	F	54	5	59	47	4	51	44	4	48	41	7	48
	Total	72	9	81	63	4	67	56	6	62	56	8	64
Total Graduate Students													
	M	297	86	383	237	79	316	264	84	348	308	91	399
	F	554	150	704	559	153	712	585	144	729	560	158	718
	Total	851	236	1087	796	232	1028	849	228	1077	868	249	1117

## GRADUATE APPLICATION AND ENROLLMENT DATA BY GENDER

	Academic Year				
	2002-03	2003-04	2004-05	2005-06	2006-07
New Applications					
Female	774	815	800	792	727
Male	528	413	383	433	392
TOTAL	1302	1228	1183	1225	1119
Accepted					
Female	609	590	551	529	459
Male	414	302	246	310	264
TOTAL	1023	892	797	839	723
Incomplete					
Female	155	206	218	239	240
Male	96	99	122	106	109
TOTAL	251	305	340	345	349
Rejected					
Female	10	19	31	24	28
Male	18	12	15	17	19
TOTAL	28	31	46	41	47
Total New Apps Not Rejected	1274	1197	1137	1184	1072
% of New Applications	97.8%	97.5%	96.1%	96.7%	95.8%
New Students Enrolled					
Female	341	278	286	291	368
Male	185	141	122	140	209
TOTAL	526	419	408	431	577
% of Apps Not Rejected	41.3%	35.0%	35.9%	36.4%	53.8%

### **III. Degrees and Alumni**

## UNDERGRADUATE DEGREES CONFERRED

## College of Arts and Sciences

Degree Program Concentration	Academic Year				
	2002-03	2003-04	2004-05	2005-06	2006-07
Art (BA)	27	19	21	17	18
Computer Graphics	---	---	1	1	1
Art/Secondary Ed. Certification (BA)	---	---	---	2	3
Biology (BS)	13	20	20	21	27
Biotechnology	4	5	6	5	2
Health Professions	21	18	21	27	13
Medical Technology	5	4	8	1	1
Ecology & Environmental Biology	5	6	5	6	6
Biology/Secondary Ed. Certification (BS)	3	5	5	3	3
Environmental Biology	1	4	1	1	0
Medical Technology (BS) (Obsolete)	2	0	0	3	2
Chemistry (BS)	7	13	8	8	4
Biochemistry	1	0	3	1	1
Medical Technology	---	---	---	---	0
Chemistry/Secondary Ed. Certification (BS)	1	2	0	0	0
Communication Journalism (BA)	0	0	0	1	0
Electronic Media	18	36	31	29	24
Print Media	14	11	19	16	20
Public Relations	40	61	51	56	37
Radio/TV/Film (Obsolete)	1	0	0	0	0
Computer Science (BS)	32	33	19	11	12
Computer Graphics	---	3	3	3	5
Embedded Systems	---	---	---	1	0
Information Systems	3	4	9	0	3
Related Discipline	---	---	3	5	4
Scientific Programming	1	0	0	0	0
Software Engineering	5	5	9	15	7
Systems Programming	6	9	11	7	4
Economics (BS)	---	---	---	1	3
Political Science	---	---	---	---	1
Social Science	---	---	---	---	1
Economics/Social Studies Certification (BSEd)	---	---	---	1	0
English (BA)	18	18	22	24	27
Writing	11	19	19	19	24
English/Secondary Ed. Certification (BA)	12	18	15	19	27
French (BA)	1	1	1	2	5
French/Secondary Ed. Certification (BA)	0	0	0	0	1
Spanish (BA)	4	8	10	5	10
Spanish/Secondary Ed. Certification (BA)	6	3	3	4	5
Spanish (BSEd) (Obsolete)	1	0	0	0	0
CSS/Geography (BSEd) (Obsolete)	1	3	0	0	0
Geography/Social Studies Certification (BSEd)	---	---	---	3	0
Earth Science (BSEd)	2	4	3	7	1
Geography (BA) (Obsolete)					
Regional Development & Tourism (Obsolete)	2	0	0	1	0

## College of Arts and Sciences (continued)

Degree Program Concentration	2002-03	2003-04	2004-05	2005-06	2006-07
<b>Geography (BS)</b>					
Cartography-Spatial Analysis (Obsolete)	1	1	0	0	0
Geographic Information Systems	0	2	3	2	7
Land Use	3	4	3	2	5
Regional Development & Tourism	1	1	1	4	2
Geoenvironmental Studies (BS)	48	48	43	41	38
Urban Studies (BA) (Obsolete)	0	1	0	0	0
<b>History (BA)</b>					
Public History	5	1	5	4	2
CSS/History (BSEd) (Obsolete)	24	13	6	1	0
History/Citizenship (BSEd)	3	8	1	0	0
History/Social Studies Cert. (BSEd)	---	---	15	26	32
<b>Human Communication Studies (BA)</b>					
African American Communications	---	---	---	---	0
Applied Communication	---	---	---	---	2
<b>Mathematics (BA)</b>					
Mathematics (BS)	1	0	0	0	0
Actuarial Science (Obsolete)	2	4	2	4	0
Applied Math	1	1	0	0	0
Computer Science	3	10	8	6	10
Secondary Ed. Certification	2	3	0	3	0
Statistics	15	14	21	19	14
Mathematics (BSEd) (Obsolete)	1	4	5	1	3
<b>Interdisciplinary Arts (BA)</b>					
Applied Physics (BS)	1	0	0	2	1
Physics (BS)	2	3	3	1	1
Nanofabrication	6	2	4	8	2
Physics (BSEd)	---	1	0	5	0
<b>CSS/Political Science (BSEd) (Obsolete)</b>					
Political Science (BA)	0	1	0	0	0
Political Science/Social Studies Cert. (BSEd)	21	20	20	25	21
Public Administration (BS)	---	---	2	3	3
<b>Psychology (BA)</b>					
Psychology (BSEd) (Obsolete)	10	9	7	9	8
Psychology (BA)	91	101	79	89	94
Psychology (BSEd) (Obsolete)	0	1	0	0	0
<b>Sociology (BA)</b>					
CSS/Sociology (BSEd) (Obsolete)	31	9	31	21	38
Speech Communication (BA)	4	3	0	0	0
Applied Communication	28	50	21	35	0
<b>Certificate</b>					
Geographic Information Systems	1	1	0	2	0
<b>COLLEGE TOTAL</b>					
	28	40	28	44	21
	623	714	674	717	649

## College of Business

Degree Program Concentration	2002-03	2003-04	2004-05	2005-06	2006-07
Accounting (BSBA)	44	42	48	50	47
Information Technology for Business Ed. (BSBA)	3	8	9	4	7
Secondary Ed. Certification	3	1	2	5	4
Management Information Systems (BSBA)	49	38	37	25	31
Economics (BA)	0	2	0	0	0
Economics (BSBA)	6	3	9	7	7
Finance (BSBA)	49	48	51	53	33
Personal Financial Planning	---	---	---	2	4
Information Management & Analysis (BSBA)	8	9	7	7	4
Supply Chain Management	---	8	9	8	15
Real Estate (BSBA) (Obsolete)	1	0	0	0	0
Business Education (BSEd) (Obsolete)	0	0	1	0	0
Multi-Sequence (Obsolete)	2	0	0	0	0
Management (BSBA)	1	1	2	1	0
Entrepreneurship & Corporate	---	---	---	0	4
General Management	37	62	55	53	43
Human Resource Management	21	23	29	33	24
International Management	8	5	15	7	4
Marketing (BSBA)	65	73	81	83	88
Supply Chain Management (Obsolete)	4	0	0	0	0
COLLEGE TOTAL	301	323	355	338	315



## College of Education and Human Services

Degree Program Concentration	2002-03	2003-04	2004-05	2005-06	2006-07
Criminal Justice (BS)	---	4	14	47	73
Corrections (Obsolete)	1	0	1	0	0
Generalist (Obsolete)	23	25	43	27	23
Juvenile Justice (Obsolete)	3	3	0	0	1
Juvenile & Adult Corrections (Obsolete)	8	15	11	6	1
Law Enforcement (Obsolete)	47	48	29	27	17
Excercise Science (BS)	---	---	---	---	8
Social Work (BA) (Obsolete)	1	1	0	0	0
Social Work (BSW)	42	47	55	44	52
Elementary Education (BSEd)					
Biology	1	0	0	0	0
Elementary Education	155	185	211	203	180
Environmental Education	4	9	11	6	8
Mathematics	9	13	11	2	3
Sociology	1	0	1	0	1
TESOL	---	---	---	---	1
COLLEGE TOTAL	295	350	387	362	368
UNDERGRADUATE DEGREES					
BA	351	405	385	405	402
BS	287	333	329	331	312
BSBA	299	321	354	338	315
BSW	42	47	55	44	52
BSEd	211	241	265	253	230
Certificate					
Geographic Information Systems	28	40	28	44	21
TOTAL	1218	1387	1416	1415	1332

a/ Please see Section VII for color charts.

SOURCE: Degrees Conferred Submission.

## GRADUATE DEGREES CONFERRED

## College of Arts and Sciences

Degree Program Concentration	Academic Year					
	2001-02	2002-03	2003-04	2004-05	2005-06	2006-07
Biology (MS)	4	8	4	7	11	8
Biology (MEd) (Obsolete)	0	1	1	0	0	0
Communication Studies (MS)	11	6	4	17	6	16
Computer Science (MS)	12	18	25	18	4	10
Information Systems (MS)	0	18	11	20	12	7
English (MA) (Obsolete)	3	5	1	0	0	0
English (MEd) (Obsolete)	2	4	0	0	0	0
Geoenvironmental Studies (MS)	16	21	10	19	15	11
Public Administration (MPA)	34	15	12	11	12	9
Applied History (MA)	---	1	5	11	14	13
History (MA) (Obsolete)	10	7	0	0	2	2
Mathematics (MS) (Obsolete)	5	2	0	2	0	1
Mathematics (MEd) (Obsolete)	0	0	0	2	0	0
Psychology (MS)	13	8	14	6	9	11
Organizational Development & Leadership (MS)	---	---	2	11	16	19
COLLEGE TOTAL	110	114	89	124	101	107

## College of Business

Business Administration (MBA)	---	---	14	19	21	17
COLLEGE TOTAL	---	---	14	19	21	17

## College of Education and Human Services

Counseling (MS)						
College Counseling	1	1	0	1	5	3
College Student Personnel Work	9	10	11	11	5	5
Community Counseling	4	5	4	3	2	14
Mental Health	6	7	3	7	8	14
Guidance and Counseling (MEd)						
Elementary School Counselor	12	2	11	11	11	14
Secondary School Counselor	9	13	13	13	11	8
Administration of Justice (MS)	12	16	14	28	13	16
Juvenile Justice	15	15	9	16	18	18

## College of Education and Human Services (continued)

Degree Program Concentration	2001-02	2002-03	2003-04	2004-05	2005-06	2006-07
Educational Administration (MEd) (Obsolete)						
Elementary School Administrator (Obsolete)	9	13	13	6	3	6
Secondary School Administrator (Obsolete)	19	10	20	6	4	4
School Admin Pincipal K-12 (MEd)	---	1	5	3	7	18
Applied Gerontology (MS)	---	---	1	1	4	1
Elementary Education (MEd) (Obsolete)	11	9	4	1	1	0
Elementary Education/Early Childhood (MEd) (Obs.)	15	7	6	3	0	0
Reading (MEd)	28	37	32	21	24	39
Special Education (MEd)						
Behavioral Disorders	4	1	4	4	4	5
Comprehensive Special Education	14	16	21	30	24	22
Learning Disabilities	6	10	9	7	6	9
Mentally Retarded	4	0	0	6	3	7
Curriculum & Instruction (MEd)	---	---	3	5	12	15
<b>COLLEGE TOTAL</b>	<b>178</b>	<b>173</b>	<b>183</b>	<b>183</b>	<b>165</b>	<b>218</b>
<b>GRADUATE DEGREES</b>						
MA	13	13	6	11	16	15
MS	108	135	112	167	128	154
MED	133	124	142	118	110	147
MPA	34	15	12	11	12	9
MBA	---	---	14	19	21	17
<b>TOTAL</b>	<b>288</b>	<b>287</b>	<b>286</b>	<b>326</b>	<b>287</b>	<b>342</b>

## GRADUATE HEADCOUNT - AWARDED CERTIFICATES

	Fall '02	Fall '03	Fall '04	Fall '05	Fall '06
Adlerian Studies					
Advanced Study in Counseling	0	8	0	0	0
Aging	0	1	0	0	0
Applied History	0	1	0	0	0
	0	0	0	0	0
	Spring '03	Spring '04	Spring '05	Spring '06	Spring '07
Adlerian Studies					
Advanced Study in Counseling	0	0	5	0	0
Aging	0	0	0	0	0
Applied History	0	0	0	0	0
	0	0	1	0	0

a/ Please see Section VII for color charts.

SOURCE: Degrees Conferred Submission.

## PENNSYLVANIA ALUMNI BY COUNTY

County	Headcount	County	Headcount
Adams	1184	Lancaster	2090
Allegheny	363	Lawrence	15
Armstrong	14	Lebanon	673
Beaver	47	Lehigh	586
Bedford	335	Luzerne	167
Berks	1060	Lycoming	188
Blair	351	McKean	7
Bradford	52	Mercer	15
Bucks	1118	Mifflin	290
Butler	63	Monroe	99
Cambria	155	Montgomery	1798
Cameron	2	Montour	42
Carbon	53	Northampton	436
Centre	195	Northumberland	169
Chester	1463	Perry	611
Clarion	16	Philadelphia	409
Clearfield	42	Pike	23
Clinton	31	Potter	12
Columbia	85	Schuylkill	294
Crawford	13	Snyder	138
Cumberland	6470	Somerset	146
Dauphin	2837	Sullivan	7
Delaware	867	Susquehanna	20
Elk	9	Tioga	49
Erie	36	Union	101
Fayette	18	Venango	8
Forest	4	Warren	8
Franklin	3413	Washington	52
Fulton	274	Wayne	47
Greene	8	Westmoreland	182
Huntingdon	415	Wyoming	16
Indiana	45	York	2968
Jefferson	17	Unknown	11
Juniata	229	TOTAL	33079
Lackawanna	118		

a/ Please see Section VII for color map.

SOURCE: SU Alumni Data Base, Alumni Office.

## ALUMNI BY STATE OF RESIDENCE

State	Head-count	State	Head-count	State	Head-count
Alaska	19	Maryland	2407	South Carolina	181
Alabama	76	Massachusetts	168	South Dakota	6
Arkansas	19	Michigan	136	Tennessee	130
Arizona	161	Minnesota	63	Texas	381
California	484	Mississippi	14	Utah	29
Colorado	200	Missouri	79	Vermont	38
Connecticut	137	Montana	25	Virginia	1286
District of Columbia	48	Nebraska	13	Washington	99
Delaware	311	Nevada	47	West Virginia	206
Florida	912	North Carolina	536	Wisconsin	65
Georgia	288	North Dakota	1	Wyoming	23
Hawaii	54	New Hampshire	57	Unknown	30
Iowa	45	New Jersey	1186	International	2
Idaho	15	New Mexico	50		
Illinois	162	New York	468		
Indiana	101	Ohio	287		
Kansas	47	Oklahoma	46		
Kentucky	67	Oregon	65		
Louisiana	34	Pennsylvania	33079		
Maine	50	Rhode Island	30		
				Total	44463

See map in Section VII

SOURCE: SU Alumni Data Base, Alumni Office.

## LIVING ALUMNI

	Known Address		Unknown Address		Total Alumni	
	N	%	N	%	N	%
<b>Sex</b>						
Female	23956	47.8	3035	6.1	26991	53.9
Male	20490	40.9	2571	5.1	23061	46.1
Unknown	17	0.0	1	0.0	18	0.0
<b>Total</b>	<b>44463</b>	<b>88.8</b>	<b>5607</b>	<b>11.2</b>	<b>50070</b>	<b>100.0</b>
<b>Race</b>						
African American	832	1.7	143	0.3	975	1.9
American Indian	41	0.1	8	0.0	49	0.1
Asian	345	0.7	101	0.2	446	0.9
Hispanic	208	0.4	25	0.0	233	0.5
White	25634	51.2	3005	6.0	28639	57.2
Other	62	0.1	6	0.0	68	0.1
Unknown	17341	34.6	2319	4.6	19660	39.3
<b>Total</b>	<b>44463</b>	<b>88.8</b>	<b>5607</b>	<b>11.2</b>	<b>50070</b>	<b>100.0</b>
<b>Decade of Graduation</b>						
1920-1929	18	0.0	8	0.0	26	0.0
1930-1939	71	0.1	29	0.1	100	0.2
1940-1949	217	0.4	28	0.1	245	0.4
1950-1959	1173	2.1	82	0.2	1255	2.3
1960-1969	4251	7.8	385	0.7	4636	8.5
1970-1979	10630	19.5	1311	2.4	11941	21.9
1980-1989	11087	20.3	1533	2.8	12620	23.1
1990-1999	12237	22.4	1990	3.6	14227	26.0
2000-2009	9012	16.5	545	1.0	9557	17.5
Unknown	12	0.0	1	0.0	13	0.0
<b>Total</b>	<b>48708</b>	<b>89.2</b>	<b>5912</b>	<b>10.8</b>	<b>54620</b>	<b>100.0</b>
<b>College</b>						
Arts and Sciences	19725	36.1	2679	4.9	22404	41.0
Business	11074	20.3	1263	2.3	12337	22.6
Education and Human Services	16905	31.0	1823	3.3	18728	34.3
Unknown	1004	1.8	147	0.3	1151	2.1
<b>Total</b>	<b>48708</b>	<b>89.2</b>	<b>5912</b>	<b>10.8</b>	<b>54620</b>	<b>100.0</b>

65 Department	a/	Known Address		Unknown Address		Total Alumni	
		N	%	N	%	N	%
College of Arts and Sciences							
Art		263	1.2	34	0.2	297	1.3
Biology		1748	7.8	222	1.0	1970	8.8
Chemistry		478	2.1	72	0.3	550	2.5
Communications/Journalism		2712	12.1	346	1.5	3058	13.6
Economics		4	0.0	0	0.0	4	0.0
English		1900	8.5	245	1.1	2145	9.6
Geography/Earth Science		1710	7.6	187	0.8	1897	8.5
Government/Political Science		2664	11.9	487	2.2	3151	14.1
History/Philosophy		1496	6.7	152	0.7	1648	7.4
Information Systems Studies		26	0.1	0	0.0	26	0.1
Interdisciplinary Arts		8	0.0	3	0.0	11	0.0
Math & Computer Science		3019	13.5	376	1.7	3395	15.2
Modern Languages		392	1.7	53	0.2	445	2.0
Physics		251	1.1	39	0.2	290	1.3
Psychology		1855	8.3	290	1.3	2145	9.6
Sociology/Anthropology		691	3.1	111	0.5	802	3.6
Speech/Theatre Arts		508	2.3	62	0.3	570	2.5
Total		19725	88.0	2679	12.0	22404	100.0
a/							
College of Business							
Accounting		2518	20.4	249	2.0	2767	22.4
Economics		192	1.6	25	0.2	217	1.8
F/DS/IS		3645	29.5	394	3.2	4039	32.7
Management/Marketing		4719	38.3	595	4.8	5314	43.1
Total		11074	89.8	1263	10.2	12337	100.0
a/							
College of Education and Human Services							
Counseling		1968	10.5	257	1.4	2225	11.9
Criminal Justice		2558	13.7	356	1.9	2914	15.6
Educational Leadership and Policy		444	2.4	43	0.2	487	2.6
Exercise Science		3	0.0	0	0.0	0	0.0
Gerontology		5	0.0	0	0.0	5	0.0
Library Science		527	2.8	70	0.4	597	3.2
Social Work		1216	6.5	151	0.8	1367	7.3
Teacher Education		10184	54.4	946	5.1	11130	59.4
Total		16905	90.3	1823	9.7	18725	100.0
Unknown		1004	87.2	147	12.8	1151	100.0
University Total		48708	89.2	5912	10.8	54620	100.0

a/Duplicate count of students who graduated from more than one program.

SOURCE: SU Alumni Data Base, Alumni Office.

## **IV. Employees**



EMPLOYEES BY JOB CLASSIFICATION, FULL-TIME AND PART-TIME, FALL '06

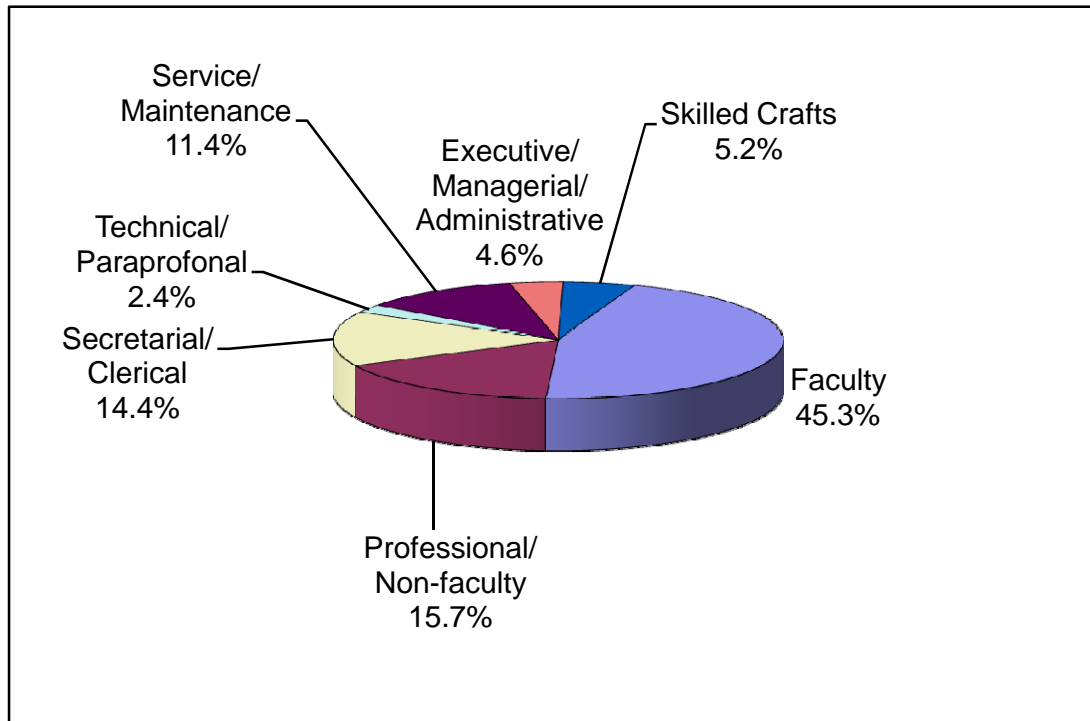

Job Classification	Full-Time	Part-Time	Total
Faculty	332	80	412
Professional/Non-faculty	127	27	154
Secretarial/Clerical	124	12	136
Technical/Paraprofessional	18	3	21
Service/Maintenance	96	8	104
Executive/Managerial/Administrative	35	0	35
Skilled Crafts	47	0	47
TOTAL	779	130	909

SOURCE: Human Resources Survey, 2006

## FULL-TIME EMPLOYEES BY JOB CLASSIFICATION, RACE AND GENDER

	Fall '02		Fall '03		Fall '04		Fall '05		Fall '06	
	Female	Male	Female	Male	Female	Male	Female	Male	Female	Male
<b>Faculty</b>										
White	112	177	118	168	138	169	110	165	117	174
Black	10	11	10	12	9	10	7	10	6	9
Hispanic	3	1	4	2	3	2	3	2	3	2
Asian	6	8	7	7	9	7	6	9	7	13
Am. Indian	0	0	0	0	0	0	0	0	1	0
TOTAL	131	197	139	189	159	188	126	186	134	198
<b>Executive/Managerial/Administrative</b>										
White	9	34	9	31	10	28	8	25	7	26
Black	1	1	1	1	1	1	0	1	1	1
Hispanic	0	0	0	1	0	1	0	0	0	0
Asian	0	0	0	0	0	0	0	0	0	0
Am. Indian	0	0	0	0	0	0	0	0	0	0
TOTAL	10	35	10	33	11	30	8	26	8	27
<b>Professional Non-Faculty</b>										
White	42	45	44	43	44	50	51	57	51	57
Black	3	4	3	4	3	7	3	7	5	6
Hispanic	2	1	3	2	2	1	2	1	2	1
Asian	1	0	1	1	2	2	5	1	3	1
Am. Indian	1	0	1	0	1	0	1	0	1	0
TOTAL	49	50	52	50	52	60	62	66	62	65
<b>Secretarial/Clerical</b>										
White	92	11	99	11	99	12	101	16	100	17
Black	4	1	3	1	3	1	3	0	4	0
Hispanic	2	0	2	0	2	0	3	0	3	0
Asian	0	0	0	0	0	0	0	0	0	0
Am. Indian	0	0	0	0	0	0	0	0	0	0
TOTAL	98	12	104	12	104	13	107	16	107	17
<b>Technical/Paraprofessional</b>										
White	19	6	16	4	15	4	13	5	13	4
Black	1	0	1	0	1	0	1	0	1	0
Hispanic	0	0	0	0	0	0	0	0	0	0
Asian	0	0	0	0	0	0	0	0	0	0
Am. Indian	0	0	0	0	0	0	0	0	0	0
TOTAL	20	6	17	4	16	4	14	5	14	4

	Fall '02		Fall '03		Fall '04		Fall '05		Fall '06	
	Female	Male	Female	Male	Female	Male	Female	Male	Female	Male
<b>Skilled Crafts</b>										
White	1	45	0	44	0	41	0	41	0	45
Black	0	2	0	2	0	2	0	2	0	1
Hispanic	0	1	0	1	0	1	0	1	0	1
Asian	0	0	0	0	0	0	0	0	0	0
Am. Indian	0	0	0	0	0	0	0	0	0	0
<b>TOTAL</b>	<b>1</b>	<b>48</b>	<b>0</b>	<b>47</b>	<b>0</b>	<b>44</b>	<b>0</b>	<b>44</b>	<b>0</b>	<b>47</b>
<b>Service/Maintenance</b>										
White	35	51	34	51	37	53	34	49	36	48
Black	3	5	4	6	4	5	3	6	3	6
Hispanic	0	1	0	1	0	2	0	1	0	1
Asian	0	0	0	1	0	1	0	1	0	2
Am. Indian	0	0	0	0	0	0	0	0	0	0
<b>TOTAL</b>	<b>38</b>	<b>57</b>	<b>38</b>	<b>59</b>	<b>41</b>	<b>61</b>	<b>37</b>	<b>57</b>	<b>39</b>	<b>57</b>
<b>GRAND TOTAL</b>										
White	310	369	320	352	343	357	317	358	324	371
Black	22	24	22	26	21	26	17	26	20	23
Hispanic	7	4	9	7	7	7	8	5	8	5
Asian	7	8	8	9	11	10	11	11	10	16
Am. Indian	1	0	1	0	1	0	1	0	2	0
<b>TOTAL</b>	<b>347</b>	<b>405</b>	<b>360</b>	<b>394</b>	<b>383</b>	<b>400</b>	<b>354</b>	<b>400</b>	<b>364</b>	<b>415</b>

SOURCE: Fall Staff Survey (Human Resources Survey since Fall 2006)

## **V. Budget and Finances**

## TUITION HISTORY

## Undergraduate Cost Per Academic Year

Academic Year	PA							Out-of-State		
	PA	Out-of-State	Room	Board	In-State Fees	Out-of-State Fees	Total	% Change	Total	% Change
1995-96	3224	8198	2012	1582	786	786	7604	3.3	12578	3.8
1996-97	3368	8566	2100	1602	862	862	7932	4.3	13130	4.4
1997-98	3468	8824	2146	1666	876	876	8156	2.8	13512	2.9
1998-99	3468	8824	2396	1712	878	878	8454	3.7	13810	2.2
1999-00	3618	9046	2468	1760	932	932	8778	3.8	14206	2.9
2000-01	3792	9480	2548	1836	954	954	9130	4.0	14818	4.3
2001-02	4016	10040	2742	1900	988	988	9646	5.7	15670	5.7
2002-03	4378	10946	2916	1948	1124	1174	10366	7.5	16984	8.4
2003-04	4598	11496	3086	1994	1148	1198	10826	4.4	17774	4.7
2004-05	4810	12026	3190	2084	1176	1226	11260	4.0	18526	4.2
2005-06	4906	12266	3290	2156	1269	1332	11621	3.2	19044	2.8
2006-07	5038	12598	3420	2276	1511	1574	12245	5.4	19868	4.3

## Graduate

Academic Year	Cost Per SCH		Cost Per 9-15 SCH				% Increase of Cost Per Credit Hour	
	PA	Out-of-State	PA	Out-of-State	In-State Fees	Out-of-State Fees	PA	Out-of-State
1995-96	179	322	1612	2897	313	313	4.7	4.5
1996-97	187	336	1684	3027	331	331	4.5	4.3
1997-98	193	346	1734	3118	338	338	3.2	3.0
1998-99	193	346	1734	3118	339	339	0.0	0.0
1999-00	210	367	1890	3305	346	346	8.8	6.1
2000-01	230	389	2069	3504	357	357	9.5	6.0
2001-02	256	420	2300	3777	374	374	11.3	8.0
2002-03	292	467	2627	4204	442	467	14.1	11.2
2003-04	307	491	2759	4415	454	479	5.1	5.1
2004-05	321	513	2886	4618	468	493	4.6	4.5
2005-06	327	523	2944	4711	490	521	1.9	1.9
2006-07	336	538	3024	4839	500	532	2.8	2.9

SOURCE: Fee Schedule 1.

**OCRB3 - FINANCIAL ASSISTANCE TO STUDENTS  
IN INSTITUTIONS OF HIGHER EDUCATION**

Use Summer 2005, Fall 2005, and Spring 2006 for this report

Save file as: OCRB32006xx.xls where xx=1st two letters of university name. Save on SyTEC server at: ftp://ftp.sytecpa.org/Public/System Research/[univname]/IncomingFilestoSRO/OCRB3

Due date: December 1, 2006

FICE CODE:

RACE/ETHNIC IDENTIFICATION AND SEX

UNIVERSITY:

LINE NO.	BLACK (not of Hispanic origin)		AMERICAN INDIAN OR ALASKAN NATIVE		ASIAN OR PACIFIC ISLANDER		HISPANIC		WHITE (not of Hispanic origin)		UNKNOWN		MULTI-RACIAL		TOTAL		GRAND TOTAL			
	MALE	FEMALE	MALE	FEMALE	MALE	FEMALE	MALE	FEMALE	MALE	FEMALE	MALE	FEMALE	MALE	FEMALE	MALE	FEMALE				
	1	2	3	4	5	6	7	8	9	10	11	12	13	14	15	16	17			
<b>I. GRANTS</b>																				
A. Pell Grants	No. of Awards		1	87	93	3	4	4	11	12	23	408	516	23	26	0	0	537	673	1210
	Dollar Amount		2	224113	283077	2100	12750	7150	28900	35175	51100	910291	1204627	58394	63475	0	0	1237223	1643929	2881152
B. SEOG	No. of Awards		3	25	40	0	2	1	2	7	8	149	218	10	8	0	0	192	278	470
	Dollar Amount		4	13525	25200	0	1200	800	1250	3950	4050	73895	114725	5875	4000	0	0	98045	150425	248470
C. Vocational Rehabilitation Grants	No. of Awards		5	0	2	0	1	0	0	1	1	19	14	1	1	0	0	21	19	40
	Dollar Amount		6	0	2700	0	1680	0	0	3976	2385	67083	44602	830	3978	0	0	71889	55345	127234
D. State and Local Grants	No. of Awards		7	83	101	2	5	8	17	17	24	721	897	46	50	0	0	877	1094	1971
	Dollar Amount		8	245525	283399	6750	13705	19737	38125	41750	63274	1594296	1982033	107775	115187	0	0	2015833	2495723	4511556
E. Private Sources	No. of Awards		9															0	0	0
	Dollar Amount		10															0	0	0
F. Institutional Grants	No. of Awards		11	0	0	0	0	0	0	0	2	3	0	0	0	0	0	2	3	5
	Dollar Amount		12	0	0	0	0	0	0	0	3000	4500	0	0	0	0	0	3000	4500	7500
G. Tuition Waivers (Remissions)	No. of Awards		13	44	73	6	4	17	30	16	34	145	250	12	14	0	0	240	405	645
	Dollar Amount		14	119033	217607	20115	11012	67378	145961	62168	123670	629288	1042293	82752	83854	0	0	980734	1624397	2605131
H. All Other Grants	No. of Awards		15															0	0	0
	Dollar Amount		16															0	0	0
I. Total Number of unduplicated recipients			17	124	149	6	6	20	40	28	46	959	1245	65	69	0	0	1202	1555	2757
J. Total dollar amount			18	602196	811983	28965	40347	95065	214236	147019	244479	3277853	4392780	255626	270494	0	0	4406724	5974319	10381043
<b>II. LOANS</b>																				
<b>A. Repayable By Cash Only</b>																				
1. NDSL	No. of Awards		19	26	42	0	1	1	2	6	9	128	187	6	8	0	0	167	249	416
	Dollar Amount		20	40900	66700	0	1300	2000	5400	8600	14800	174100	268200	6700	10900	0	0	232300	367300	599600
2. Federally Insured Loans	No. of Awards		21	138	148	5	7	22	32	30	42	1720	2108	112	107	0	0	2027	2444	4471
	Dollar Amount		22	849096	875954	21834	31611	118477	187230	171180	246520	10712253	13892890	731238	666044	0	0	12604078	15900249	28504327
3. State Insured Loans	No. of Awards		23															0	0	0
	Dollar Amount		24															0	0	0
4. Institutional Loans	No. of Awards		25	0	0	0	0	0	0	0	0	0	0	0	0	0	0	0	0	0
	Dollar Amount		26	0	0	0	0	0	0	0	0	0	0	0	0	0	0	0	0	0
5. Private Sources	No. of Awards		27	21	17	0	0	3	3	3	4	310	319	14	19	0	0	351	362	713
	Dollar Amount		28	132090	135075	0	0	33531	15000	35093	24375	2088760	2047156	129296	125431	0	0	2418770	2347037	4765807
6. All Other Loans (repayable cash only)	No. of Awards		29															0	0	0
	Dollar Amount		30															0	0	0
<b>B. Repayable By Cash or Service</b>																				
1. Institutional Loans	No. of Awards		31															0	0	0
	Dollar Amount		32															0	0	0
2. Private Sources	No. of Awards		33															0	0	0
	Dollar Amount		34															0	0	0
3. All Other Loans (repayable by cash or service)	No. of Awards		35															0	0	0
	Dollar Amount		36															0	0	0
C. Total Number of unduplicated recipients			37	145	151	5	7	24	32	31	43	1785	2164	116	110	0	0	2106	2507	4613
D. Total Dollar Amount			38	1022086	1077729	21834	32911	154008	207630	214873	285695	12975113	16208246	867234	802375	0	0	15255148	18614586	33869734

**OCRB3 - FINANCIAL ASSISTANCE TO STUDENTS  
IN INSTITUTIONS OF HIGHER EDUCATION**

Use Summer 2005, Fall 2005, and Spring 2006 for this report

Save file as: OCRB32006xx.xls where xx=1st two letters of university name. Save on SyTEC server at: ftp://ftp.sytecpa.org/Public/System Research/[univname]/IncomingFilestoSRO/OCRB3

Due date: December 1, 2006

FICE CODE:

RACE/ETHNIC IDENTIFICATION AND SEX

UNIVERSITY:

LINE NO.	BLACK (not of Hispanic origin)		AMERICAN INDIAN OR ALASKAN NATIVE		ASIAN OR PACIFIC ISLANDER		HISPANIC		WHITE (not of Hispanic origin)		UNKNOWN		MULTI-RACIAL		TOTAL		GRAND TOTAL		
	MALE	FEMALE	MALE	FEMALE	MALE	FEMALE	MALE	FEMALE	MALE	FEMALE	MALE	FEMALE	MALE	FEMALE	MALE	FEMALE			
	1	2	3	4	5	6	7	8	9	10	11	12	13	14	15	16	17		
<b>III. SCHOLARSHIPS</b>																			
A. Total Number of Awards	39																739	886	1625
B. Total Number of Unduplicated Recipients	40																642	731	1373
C. Total Dollar Amount	41																1774617	1770860	3545477
<b>IV. STUDENT EMPLOYMENT</b>																			
A. Federal Program-college/work study	42																97	196	293
Dollar Amount	43																76522	173929	250451
B. Institutional Employment	44																306	455	761
Dollar Amount	45																442179	667793	1109972
C. All Other Work/study programs	46																0	0	0
Dollar Amount	47																0	0	0
D. Total Number of Unduplicated Recipients	48																395	636	1031
E. Total Dollar Amount	49																518701	841722	1360423
<b>V. TOTALS All Categories of Financial Assistance</b>																			
A. Total Number of Aid Applicants	(Optional) 50																0	0	0
B. Total Number of Aid Applicants who actually enrolled at this institution	(Optional) 51																0	0	0
C. Total Number of Awards and Loans	52																5556	7064	12620
D. Total Dollar Amount	53																21955190	27201487	49156677
E. Total Unduplicated Number of Recipients	54																2623	3150	5773
<b>VI. NON-RESIDENT ALIENS</b>																			
A. Total Number Unduplicated Grant Recipients	55																11	11	22
B. Total Number Unduplicated Loan Recipients	56																0	1	1
C. Total Number Unduplicated Scholarship Recipients	57																1	2	3
D. Total Number Unduplicated Employment Recipients	58																6	5	11

## FINANCIAL AID AWARD HISTORY

Year	Grants		Loans		Scholarships		Student Employment		Total Amount
	Amount	Awards	Amount	Awards	Amount	Awards	Amount	Awards	
1987	\$2,981,258.00	2036	\$5,079,271.00	2248	\$0.00	0	\$946,530.00	1055	\$9,007,059.00
1988	\$3,120,561.00	2024	\$4,800,869.00	2147	\$0.00	0	\$986,803.00	1033	\$8,908,233.00
1989	\$3,057,397.00	1700	\$5,378,075.00	2189	\$935,653.00	714	\$1,039,440.00	1025	\$10,410,565.00
1990	\$3,157,442.00	1969	\$5,916,703.00	2263	\$1,125,183.00	777	\$1,083,525.00	982	\$11,282,853.00
1991	\$2,940,132.00	1610	\$6,636,468.00	2407	\$1,341,191.00	881	\$1,250,648.00	994	\$12,168,439.00
1992	\$3,866,896.00	1896	\$8,284,493.00	2733	\$1,477,271.00	945	\$1,171,774.00	968	\$14,800,434.00
1993	\$4,143,501.00	1883	\$8,496,640.00	2710	\$1,454,647.00	886	\$1,163,538.00	918	\$15,258,326.00
1994	\$4,683,779.00	1921	\$10,684,062.00	2880	\$1,000,992.00	681	\$1,197,699.00	935	\$17,566,532.00
1995	\$5,334,265.00	2042	\$12,345,422.00	3060	\$1,026,443.00	669	\$1,203,292.00	895	\$19,909,422.00
1996	\$5,388,164.00	2063	\$14,287,141.00	3324	\$1,234,408.00	743	\$1,296,347.00	955	\$22,206,060.00
1997	\$5,635,067.00	2068	\$14,459,936.00	3338	\$1,517,901.00	751	\$1,427,910.00	986	\$23,040,814.00
1998	\$6,761,672.00	2366	\$14,685,191.00	3243	\$1,709,402.00	872	\$1,562,890.00	901	\$24,719,155.00
1999	\$6,483,304.00	2490	\$17,092,672.00	3692	\$1,629,505.00	1049	\$1,804,001.00	1928	\$27,009,482.00
2000	\$7,300,170.00	2632	\$17,238,814.00	3655	\$1,875,991.00	1127	\$2,442,657.00	1075	\$28,857,632.00
2001	\$8,113,369.00	2829	\$19,002,002.00	3794	\$2,370,702.00	1306	\$2,240,294.00	1027	\$31,726,367.00
2002	\$8,496,302.00	2739	\$21,201,287.00	3954	\$2,860,916.00	1363	\$2,084,325.00	1057	\$34,642,830.00
2003	\$9,536,025.00	2813	\$24,159,669.00	4216	\$3,200,463.00	1366	\$1,837,799.00	1020	\$38,733,956.00
2004	\$10,290,871.00	2975	\$28,921,205.00	4562	\$3,278,549.00	1372	\$1,365,102.00	1067	\$43,855,727.00
2005	\$10,312,920.00	2778	\$31,617,459.00	4630	\$3,515,359.00	1388	\$1,460,143.00	1096	\$46,905,881.00
2006	\$10,381,043.00	2757	\$33,869,734.00	4613	\$3,545,477.00	1373	\$1,360,423.00	1031	\$49,156,677.00

SOURCE: OCRB3 Report, Financial Assistance to Students in Institutions of Higher Education.



# FINANCIAL AID AWARD HISTORY

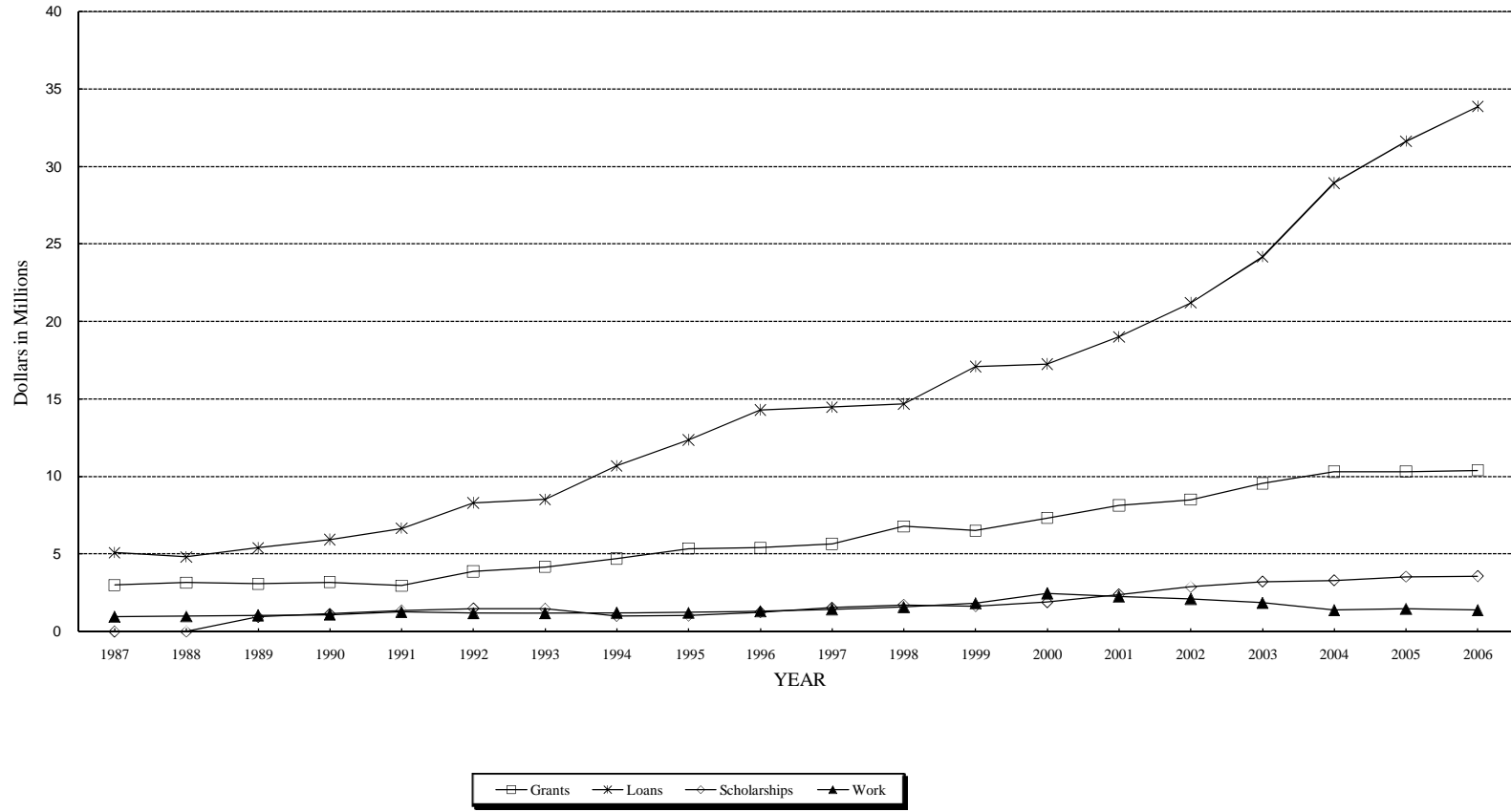

## CURRENT UNRESTRICTED EDUCATION &amp; GENERAL FUNDS

	Fiscal Year			
	2002-03	2003-04	2004-05	2005-06
<b>Revenue</b>				
State Appropriation	\$32,208,044	\$30,130,244	\$31,636,878	\$32,591,097
Tuition and Fees	\$38,931,212	\$42,112,814	\$43,584,838	\$44,563,309
Miscellaneous	\$3,457,744	\$3,123,792	\$3,084,890	\$4,286,613
<b>Total Revenue</b>	<b>\$74,597,000</b>	<b>\$75,366,850</b>	<b>\$78,306,606</b>	<b>\$81,441,019</b>
<b>Expenditures by Function</b>				
Instruction	\$36,679,214	\$36,576,864	\$36,779,711	\$37,577,870
Academic Support	\$8,493,266	\$9,025,283	\$9,632,728	\$10,672,018
General Institutional Support	\$11,017,268	\$11,919,905	\$12,492,608	\$12,267,364
Operation and Maintenance of Plant	\$6,865,722	\$7,603,281	\$7,606,550	\$7,513,225
Public Service/Research	\$1,615,316	\$1,344,086	\$1,239,978	\$1,624,381
Student Services	\$7,314,208	\$7,877,089	\$8,298,034	\$8,940,116
<b>Total Expenditures</b>	<b>\$71,984,994</b>	<b>\$74,346,508</b>	<b>\$76,049,609</b>	<b>\$78,594,974</b>
<b>Transfers</b>				
Mandatory	\$1,384,451	\$948,289	\$1,352,118	\$2,190,310
Non-Mandatory	\$2,093,649	\$1,474,771	\$1,656,992	\$3,132,651
<b>Total Transfers</b>	<b>\$3,478,100</b>	<b>\$2,423,060</b>	<b>\$3,009,110</b>	<b>\$5,322,961</b>

SOURCE: Audited Financial Statements.

## REVENUE, 2005-06

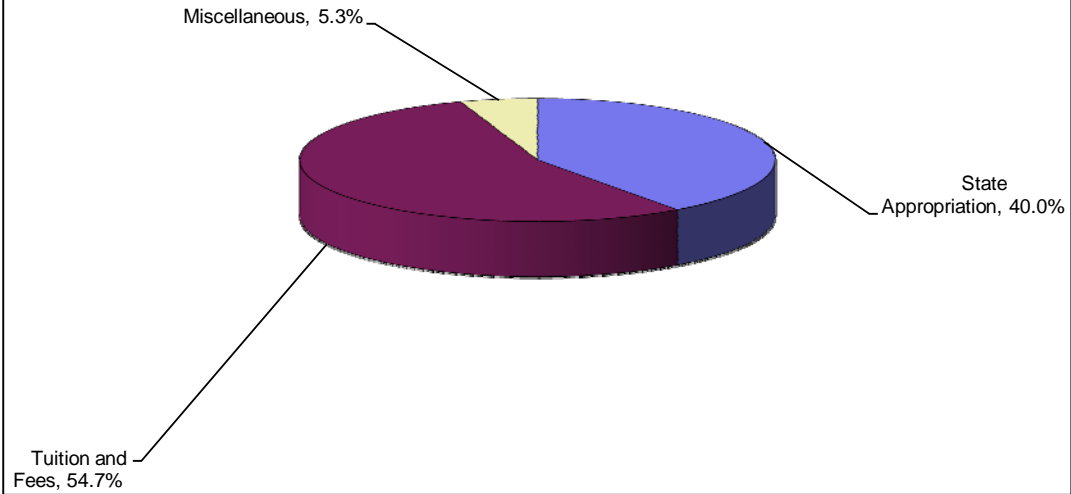

## EXPENDITURES, 2005-06

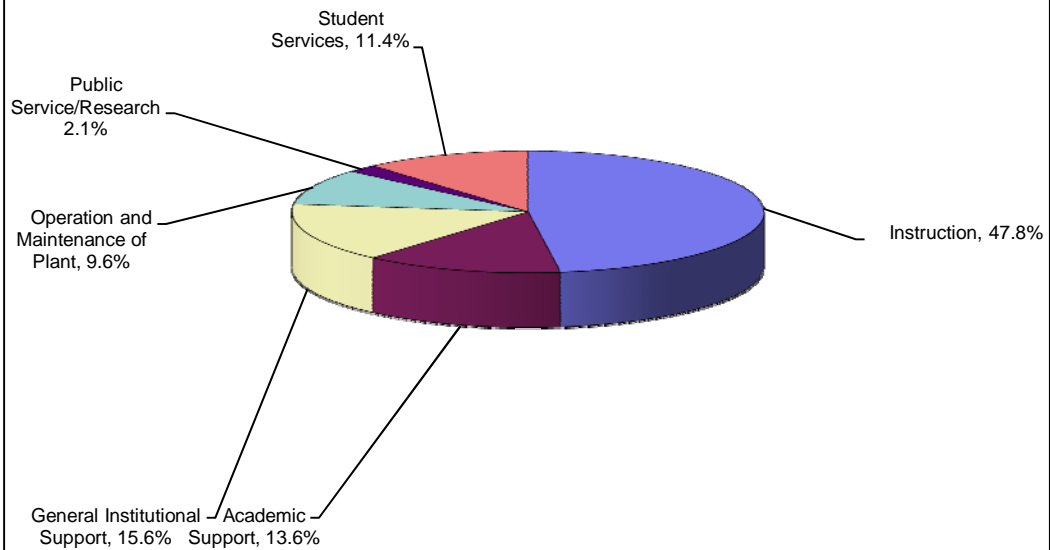

## REVENUE, 2002-03

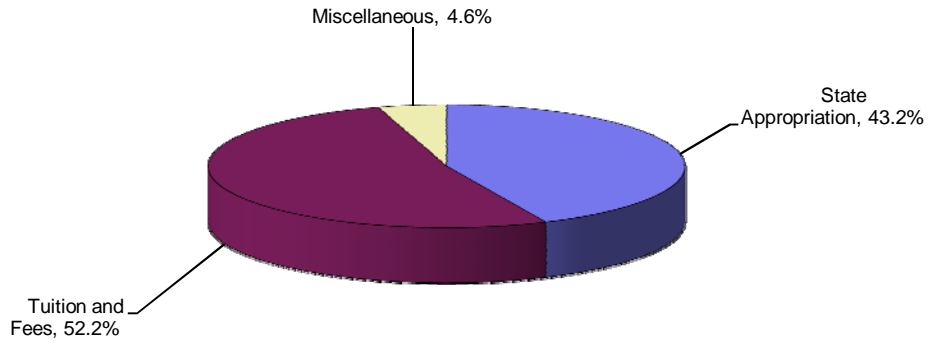

## EXPENDITURES, 2002-03

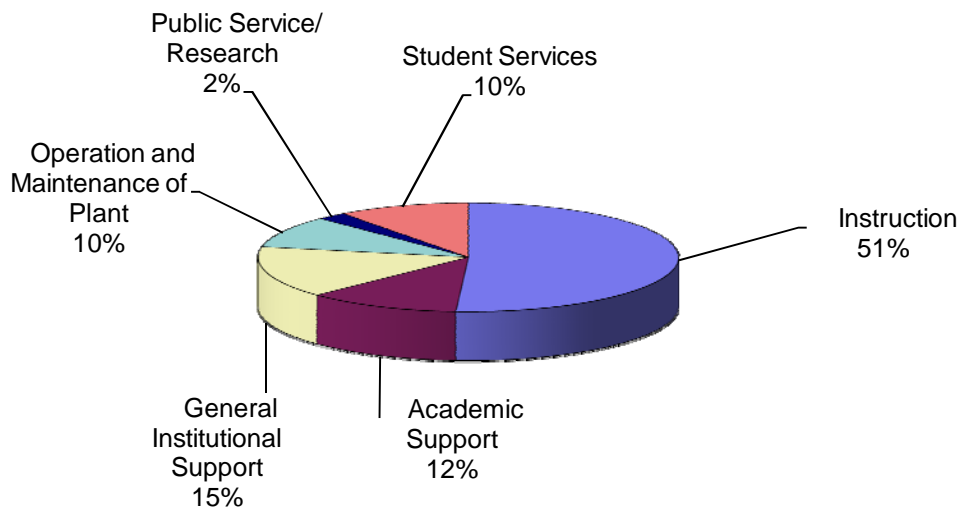

## CURRENT RESTRICTED FUNDS

## GRANT ACTIVITY

Government Contracts and Grants	Fiscal Year			
	2002-03	2003-04	2004-05	2005-06
Federal	\$5,011,858	\$5,784,903	\$5,776,149	\$5,648,084
State	\$7,314,444	\$6,116,245	\$6,331,623	\$6,538,882
Local	-	-	-	-
Total	\$12,326,302	\$11,901,148	\$12,107,772	\$12,186,966

SOURCE: Audited Financial Statements.

## FUNDING FORMULA DATA

	2002-03	2003-04	2004-05	2005-06	2006-07
FTE Students					
Lower Division	4578.07	4160.30	4218.51	4125.16	4016.05
Upper Division	1849.98	1681.17	1818.35	1934.13	2008.36
Graduate	543.28	549.36	479.35	531.19	539.51
Total	6971.33	6390.83	6516.21	6590.48	6563.92
Square Feet	1123556	1123556	1139840	1142093	1187638

Source: Administration and Finance.

## PHYSICAL FACILITIES, FALL 2006

Building	Function	Construction Date	Gross Square Feet	Assignable Square Feet
Little Red School House	Demonstration	1865	997	805
Old Main	Administration	1871	113,943	50,667
Stewart Hall	Classroom	1893	11,936	5,956
Horton Hall	Offices	1894	57,535	34,918
Martin House	Residence	1908	8,378	6,341
Gilbert Hall	Classroom	1912	13,926	8,370
Huber Art Center	Classroom	1931	19,352	11,902
Henderson Gym	Athletics	1937	36,372	25,029
Reed Operations Center	Maintenance	1937	36,194	27,526
Rowland Hall	Classroom	1937	27,528	14,441
Shearer Hall	Classroom	1937	23,209	10,779
Memorial Auditorium	Assembly	1951	34,670	18,937
Steam Plant	Utility	1952	13,754	10,188
Reisinger House	Maintenance	1954	1,866	1,272
Kriner Hall	Food Service	1957	32,611	23,857
Wright Hall	Offices	1958	33,257	20,638
McCune Hall	Residence Hall	1959	33,697	21,947
Huber Art Center Annex	Classroom	1961	4,854	2,894
Shippen Hall	Classroom	1963	48,473	28,774
Harley Hall	Residence Hall	1964	59,097	36,956
Kieffer Hall	Residence Hall	1964	52,498	32,676
Lackhove Hall	Residence Hall	1964	52,961	32,473
Naugle Hall	Residence Hall	1965	103,260	64,583
Reisner Hall	Food Service	1965	51,296	38,890
Ezra Lehman Memorial Library	Library	1967	76,762	61,451
McLean Hall	Residence Hall	1967	99,878	67,935
Ceddia Union Building	Student Union	1970	83,743	49,442
Dauphin Humanities Center	Classroom	1970	47,671	27,688
Mathematics and Computing Tech Ctr	Classroom	1996	38,982	21,833
Faculty Office Building	Offices	1970	6,550	4,325

Building	Function	Construction Date	Square Feet	Assignable Square Feet
Franklin Science Center	Classroom	1970	119,640	78,005
Heiges Field House	Athletics	1970	91,634	68,877
Mowrey Hall	Residence Hall	1970	91,108	57,491
Seth Grove Grandstand	Athletics	1972	19,257	9,321
Bookstore Storage	Storage	1974	1,938	1,804
Dermestid Facility	Research	1974	138	100
Grounds Storage	Maintenance	1974	1,535	1,305
Etter Health Center	Medical	1976	8,998	5,003
Seavers Apartments	Residence Hall	1976	115,603	75,887
Centrex Building	Telephone	1977	1,159	1,001
Grace B. Luhrs Univ. Ele. School	Laboratory School	2001	33,195	18,159
John L. Grove Hall	Classroom	1997	69,278	36,424
Rife House	Alumni Affairs	UNK	7,359	4,532
Fogelsonger Warehouse	Storage	UNK	8,000	7,880
Water Tower	Storage	1987	7,693	2,097
Street Hockey Pavilion	Recreation	1997	11,223	11,081
Picnic Pavilion	Recreation	1997	666	0
Pump House	Utility	1962	400	294
H. Ric Luhrs Performing Arts Center	Assembly	2005	92,380	31,246
TOTAL			1,906,454	1,174,000
LEASED:				
Conference Center	Classroom	2005	25,917	12,506
Davis House	Offices	UNK	3,925	2,088
Spiritual Center	Assembly	2001	9,198	7,272
Stoneridge Commons	Residence Hall	2000	50,655	50,655
TOTAL			89,695	72,521

SOURCE: Director for Planning and Engineering.



## **VI. Miscellaneous Data**

## HISTORY

Shippensburg University was established in 1871 under the Normal School Act of 1857 as the Cumberland Valley State Normal School. The School received official approval by the state on February 21, 1873, admitted its first class of 217 students on April 15, 1873, and received its first state appropriation of \$30,000 in 1877. In 1917, the School was purchased by the Commonwealth for \$38,100.

On June 4, 1926, the School was authorized to grant the bachelor of science in education degree in elementary and junior high education. By authority of Section 1307 of the 1923 Administrative Code, the School received a charter on October 12, 1926, making it the first normal school in Pennsylvania to become a state teachers college. On June 3, 1927, the State Council of Education authorized the School to change its name to the State Teachers College at Shippensburg effective August 13, 1927. The Act approved April 25, 1929, P.L. 712, provided that it should be the State Teachers College for Adams, Cumberland, Franklin, Fulton, Bedford, Huntingdon, and Blair counties.

On December 3, 1937, the business education curriculum was approved. On December 8, 1939, Shippensburg State Teachers College became the first teachers college in Pennsylvania and the fourth in the United States to be accredited by the Middle States Association of Colleges and (Secondary) Schools.

The State Council of Education approved graduate work leading to the master of education degree on January 7, 1959. The Act approved January 8, 1960, P.L. 2130, authorized the name change to Shippensburg State College.

On April 18, 1962, the arts and sciences curriculum was authorized by the State Council of Education. The bachelor of science in business administration degree program was initiated on September 1, 1967. In January 1975, the Board of State College and University Directors adopted a resolution assigning to Shippensburg the three major missions of liberal arts, business, and teacher education. On November 15, 1979 the Board of State College and University Directors approved the additional missions of human services and public administration.

On November 12, 1982, the governor of the Commonwealth signed Senate Bill 506 establishing the State System of Higher Education. Shippensburg State College was designated Shippensburg University of Pennsylvania effective July 1, 1983.

## ACTIVE DEGREE PROGRAMS

## UNDERGRADUATE

**College of Arts and Sciences**

Degree Program  
Concentration

Art (BA)  
Computer Graphics  
Art/Secondary Ed. Certification (BA)

Biology (BS)  
Biotechnology  
Ecology and Environmental Biology  
Health Professions  
Medical Technology  
Biology/Secondary Ed. Certification (BS)  
Environmental Education  
Ecology & Environmental Education

Chemistry (BS)  
Biochemistry  
Health Professions  
Medical Technology  
Chemistry/Secondary Ed. Certification (BS)

Communication/Journalism (BA)  
Electronic Media  
Print Media  
Public Relations

Computer Science (BS)  
Computer Graphics  
Embedded Systems  
Related Discipline  
Systems Programming  
Software Engineering

Economics (BS)  
Business  
Mathematics  
Political Science  
Public Administration  
Social Science  
Economics/Social Studies Certification (BSEd)

English (BA)  
Writing  
English/Secondary Ed. Certification (BA)

Degree Program  
Concentration

French (BA)  
French/Secondary Ed. Certification (BA)  
Spanish (BA)  
Spanish/Secondary Ed. Certification (BA)

Geography (BS)  
Geographic Information Systems  
Land Use  
Regional Development and Tourism  
Earth and Space Science (BSEd)  
Geoenvironmental Studies (BS)  
Geography/Social Studies Certification (BSEd)

History (BA)  
Public History  
History/Social Studies Certification (BSEd)

Human Communication Studies (BA)

Interdisciplinary Arts (BA)

Medical Technology (BS)

Mathematics (BS)  
Applied Math  
Computer Science  
Secondary Ed. Certification  
Statistics

Physics (BS)  
Nanofabrication  
Physics (BSEd)  
Applied Physics (BS)

Political Science (BA)  
Political Science/Social Studies Certification (BSEd)  
Public Administration (BS)

Professional Studies:  
Health Care Administration (BS)

Psychology (BA)

Sociology (BA)

**College of Business**

Degree Program  
Concentration

Accounting (BSBA)  
Information Technology for Business Education (BSBA)  
Information Technology for Business Education/Secondary  
Ed. Certification (BSBA)  
Management Information Systems (BSBA)

Finance (BSBA)  
Personal Financial Planning

Management (BSBA)  
General Management  
Human Resource Management  
International Management  
Entrepreneurship & Corporate  
Marketing (BSBA)

Supply Chain Management (BSBA)  
Logistics

**Minors Offered**

Anthropology	English
Art	Ethnic Studies
Biochemistry	French
Biology	Geography/Earth Science
Business	Gerontology
Chemistry	German Studies
Coaching	Government
Communication/Journalism	History
Computer Science	Human Communication Studies
Criminal Justice	International Studies
Early Childhood	Mathematics
Economics	Music

**Certificate Programs**

Geographic Information Systems	International Studies
Women's Studies	African & Middle East Studies
Business Education	Asian Studies
Ethnic Studies	European Studies
Graphic Design	Latin American Studies

**Pre-Professional Options**

Pre-Chiropractic	Pre-Pharmacy
Pre-Dentistry	Pre-Physical Therapy
Pre-Law	Pre-Podiatry
Pre-Medicine	Pre-Veterinary Science
Pre-Optometry	

**College of Education and Human Services**

Degree Program  
Concentration

Criminal Justice (BS)

Exercise Science (BS)

Social Work (BSW)

Elementary Education (BSEd)

Biology  
Chemistry  
Communication/Journalism  
Environmental Education  
Mathematics  
Multicultural  
Sociology  
Special Education  
TESOL

Philosophy  
Physics  
Political Science  
Public Administration  
Psychology  
Reading  
Sociology  
Spanish  
Technical Professional  
Theatre  
Women's Studies

**College of Arts and Sciences**

Degree Program  
Concentration

Biology (MS)

Communication Studies (MS)

Information Systems (MS)

Computer Science (MS)

Geoenvironmental Studies (MS)

Public Administration (MPA)

Applied History (MA)

Psychology (MS)

Organizational Development & Leadership (MS)

Business

Communications

Education

Environmental Management

Higher Education

Individual & Organizational Development

Public Organizations

**College of Business**

Business Administration (MBA)

**Certificate Programs**Post-Masters Certificates

Adlerian Studies

Advanced Study in Counseling

Couple & Family Counseling

Post-Bachelor's Certificates

Aging

Applied History

Graduate Business

**College of Education and Human Services**

Degree Program  
Concentration

Counseling (MS)

College Counseling

Community Counseling

College Student Personnel Work

Mental Health

Counseling (MEd)

Elementary School Counseling

Secondary School Counseling

Administration of Justice (MS)

Juvenile Justice

Social Work (MSW)

School Administration Principal K-12 (MEd)

Curriculum & Instruction (MEd)

Early Childhood Education

Elementary Education

Middle School

Secondary Biology

Secondary English

Secondary Geography/Earth Science

Secondary History

Secondary Mathematics

Special Education (MEd)

Behavioral Disorders

Comprehensive Special Education

Learning Disabilities

Mentally Retarded

Reading Specialist (MEd)

HISTORICAL UNDERGRADUATE ENROLLMENT

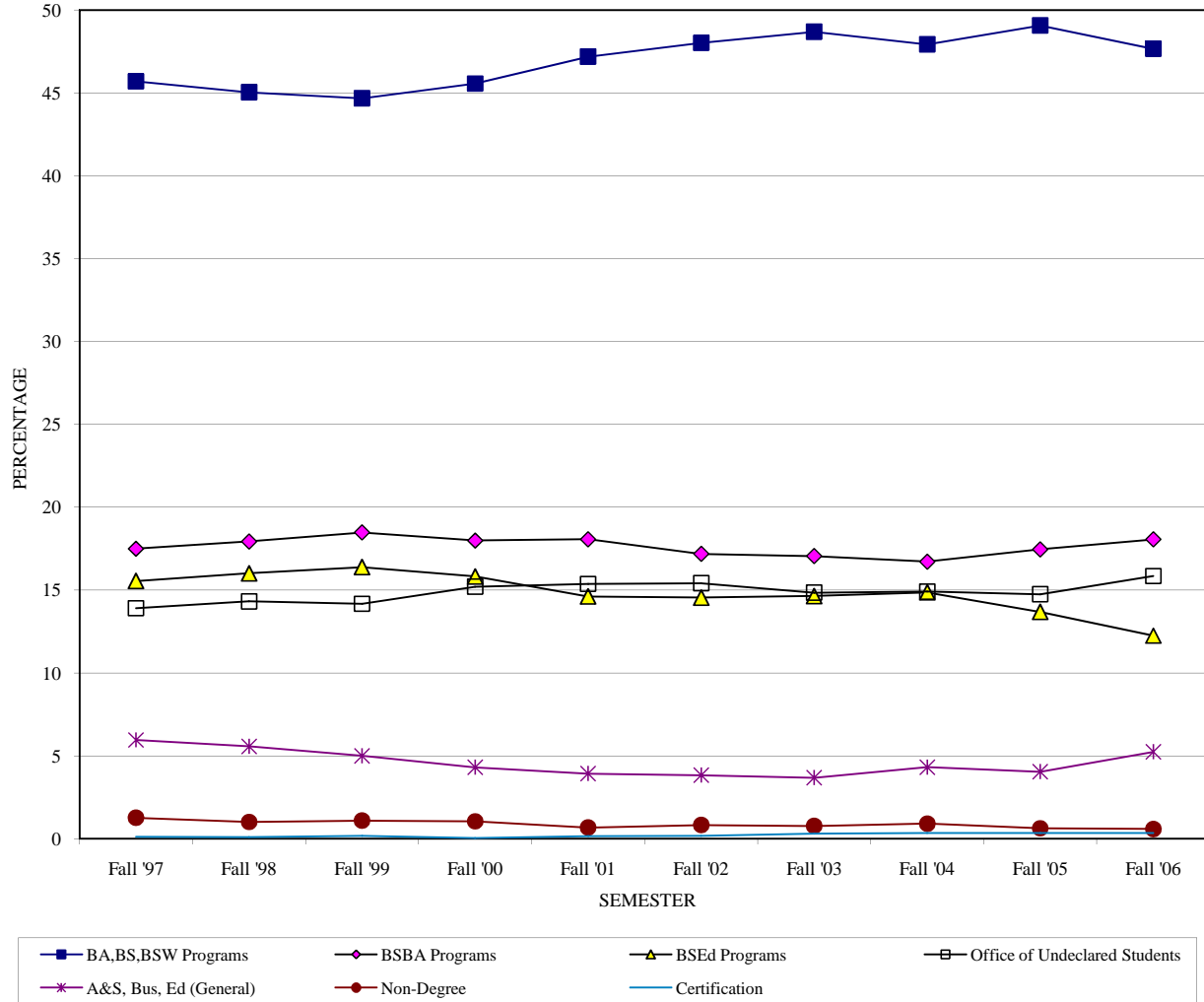

Semester	BA, BS, BSW Programs	BSBA Programs	BSEd Programs	Office of Undeclared Students	A&S, Bus, Ed(General)	Non-Degree	Certification	Total
Fall '97	2592	993	882	789	338	72	7	5673
Fall '98	2578	1027	917	820	319	58	6	5725
Fall '99	2562	1060	940	813	287	63	10	5735
Fall '00	2729	1078	948	911	258	63	3	5990
Fall '01	2943	1127	912	959	245	42	10	6238
Fall '02	3079	1102	933	989	246	53	11	6413
Fall '03	3197	1120	962	975	242	51	20	6567
Fall '04	3153	1100	978	981	284	60	23	6579
Fall '05	3169	1128	884	953	261	41	23	6459
Fall '06	3061	1160	787	1018	337	38	22	6423

HISTORICAL GRADUATE ENROLLMENT

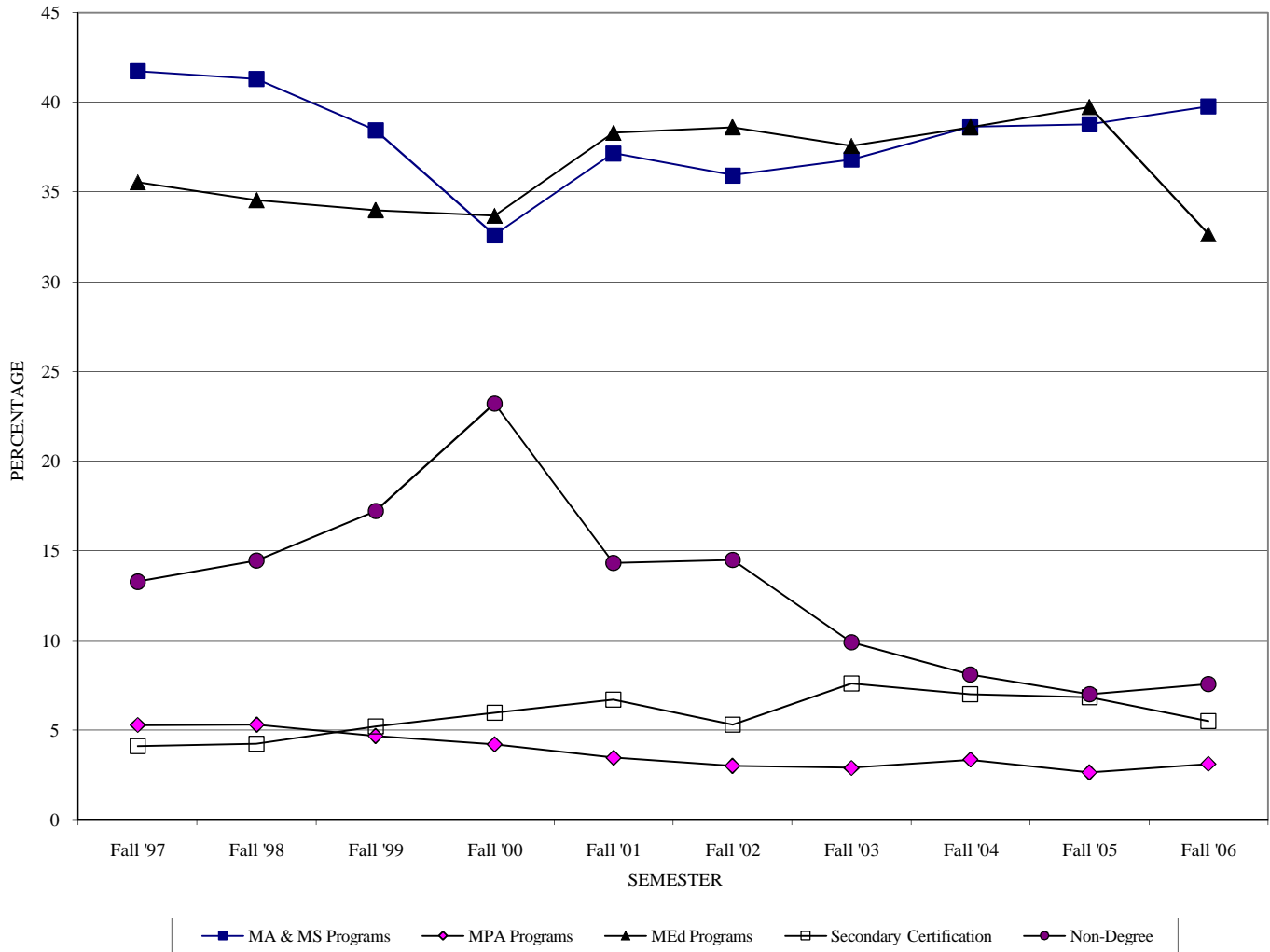

Semester	MA & MS Programs	MBA	MPA Programs	MEd Programs	MSW Programs	Supervisory Certification	Elementary & Secondary Certification	Non Degree	Post Masters	Total
Fall '97	418	---	53	356	---	25	16	133	0	1001
Fall '98	420	---	54	351	---	21	22	147	1	1016
Fall '99	362	---	44	320	---	33	16	162	4	941
Fall '00	333	---	43	344	---	26	35	237	3	1021
Fall '01	355	---	33	366	---	35	29	137	0	955
Fall '02	359	26	30	386	---	33	20	145	0	999
Fall '03	383	54	30	391	---	45	34	103	0	1040
Fall '04	415	45	36	415	---	42	33	87	1	1074
Fall '05	398	51	27	408	---	38	32	72	0	1026
Fall '06	435	109	34	357	15	25	35	83	0	1093

## LIBRARY ACQUISITIONS AND HOLDINGS, 2006 FISCAL YEAR

CATEGORY	TOTAL NUMBER ADDED DURING FISCAL YEAR	TOTAL NUMBER HELD AT END OF FISCAL YEAR
BOOKS, SERIAL BACKFILES AND OTHER MATERIALS (INCLUDING GOVERNMENT DOCUMENTS):	4,439	454,122
Microforms	2,408	1,286,455
Audiovisual Materials	353	72,284
Current Serial Subscriptions	0	1,243

## LIBRARY SERVICES, FISCAL YEAR 2005

## SERVICES

## DOCUMENT DELIVERY/INTERLIBRARY LOANS PROVIDED TO OTHER LIBRARIES:

Returnable	2,066
Non-returnable	2,661
Total provided	4,727

## INTERLIBRARY LOANS RECEIVED FROM OTHER LIBRARIES

Returnable	2,116
Non-returnable	1,424
Total provided	3,540

Documents delivered from commercial services	0
--	---

General Circulation Transactions	41,603
----------------------------------	--------

Reserve Circulation Transactions	43,481
----------------------------------	--------

## INFORMATION SERVICES TO GROUPS

Number of presentations	135
-------------------------	-----

Total attendance at all presentations	3,794
---------------------------------------	-------



**Network**

The campus network consists of a fiber optic backbone between buildings and 10/100/1000BaseT connectivity between classrooms and faculty offices. The fiber backbone now connects all academic and administrative buildings as well as the residence halls. There are central gigabit Ethernet switches in the Mathematics and Computing Technologies building (MCT) that switches the data traffic between buildings and to the Internet. Internet and Internet 2 connectivity is via a fiber OC3 link to the SSHE-NET ATM switch in Harrisburg.

The SSHE-NET is an ATM network that connects the 14 SSHE schools to each other and provides a gateway to the Internet in Philadelphia. The SSHE-NET also provides the data connectivity for the SAP Administrative Computing and the SSHE Personnel system with staff offices at SyTEC (SSHE System Technology Consortium) in Harrisburg and computing resources at Millersville University. It is also the backbone for the Keystone library network that provides library automation capabilities for the SSHE institutions and the State Library.

**Wireless Access**

Wireless access to the campus network is available in the Lehman Library, Huber Art Center, FOB, Shippen Hall, Grove Hall, Franklin Science Center, Horton Hall, Gilbert Hall, Stewart Hall, Hieges Field House, Grace B. Luhrs University Elementary School, Reiser and Kriner dining halls, Etter Heath Center, Mathematics and Computing Technologies Center and in the common areas of the Residence Halls. Any computer having an 802.11b compliant card may use wireless access. The Ethernet address of the card must be registered with the CTC before the network will recognize it. The web page for a student to register a wireless card is located at <http://burgee.ship.edu>.

**Central Information and Computing Services**

Several high-speed servers running a Microsoft Active Directory system service the campus network. These servers provide shareable disk space, print services, and Microsoft Outlook calendaring and e-mail. They also serve on-line scheduling, grade reporting, and academic information. There are also servers that provide the physical plant work order system.

The Enterprise Server from UNISYS is a model IX5601-B1 system that serves the academic administration systems such as registration, scheduling, student records, accounts receivable, financial aid and admissions.

The student information systems are based on the UNISYS relational database using LINC development system tools. The Financial and HR/Payroll systems are based on the SAP FI-MM relational database module of the Shared Administrative System run by SyTEC in Harrisburg.

Several Sun servers provide DNS and other network services. They are also used as a platform to teach relational database and query techniques using the ORACLE® software system.

### Micro-Computer Services

Microcomputer laboratories are located in various locations. The following table gives an indication of their location and purpose.

Location Type Special Purpose

MCT 054	PC, Mac	General use
MCT 158	PC, Mac	General use
Grove 106/108	PC	Business Applications
Grove 402	PC	Business Education
Grove 301	PC	Finance, Decision Sciences
Grove 302	PC	Business Information
Wright Hall 111	PC	English Composition
Roland Hall 200/202	PC/Mac	Communication/Journalism
Shearer Hall 005	PC, Sun	Geography/Earth Science
Huber Art Center 307	Mac	Graphic Arts
MCT 162	PC	Math/Computer Science
MCT 163	PC	Math/Computer Science
MCT 164	PC	Math/Computer Science
MCT 251	PC	Whitaker Grant Lab
FSC 216	PC, Silicon Graphics	Biology, Chemistry, Physics
FSC 122	PC	Psychology
Shippen Hall 240	PC, Mac	Elementary Education

Maintenance and support for PC's and Mac's is centrally administered from the Computing Technologies Center (CTC). Please call FIXX (3499) for service in this area. The CTC maintains a time and materials contract with a local service provider for physical maintenance. The CTC also has a group of graduate and work-study students who provide software support for microcomputers and who supervise the MCT054, Grove 106, and Shippen Hall labs.

SOURCE: Computing Technologies Center.

## ROTC ENROLLMENT

	Fall '02	Fall '03	Fall '04	Fall '05	Fall '06
Military Science I	43	52	44	28	27
Military Science II	28	23	27	23	22
Military Science III	22	22	14	20	18
Military Science IV	18	19	15	15	16
TOTAL	111	116	100	86	83

## ROTC LIEUTENANTS COMMISSIONED

	SY 02-03	SY 03-04	SY 04-05	SY 05-06	SY 06-07
Female	8	2	3	2	0
Male	7	10	9	12	11
TOTAL	15	12	12	14	11

SOURCE: Military Science Department.

## **VII. Charts and Maps**

## UNDERGRADUATE HEADCOUNTS- Arts & Sciences

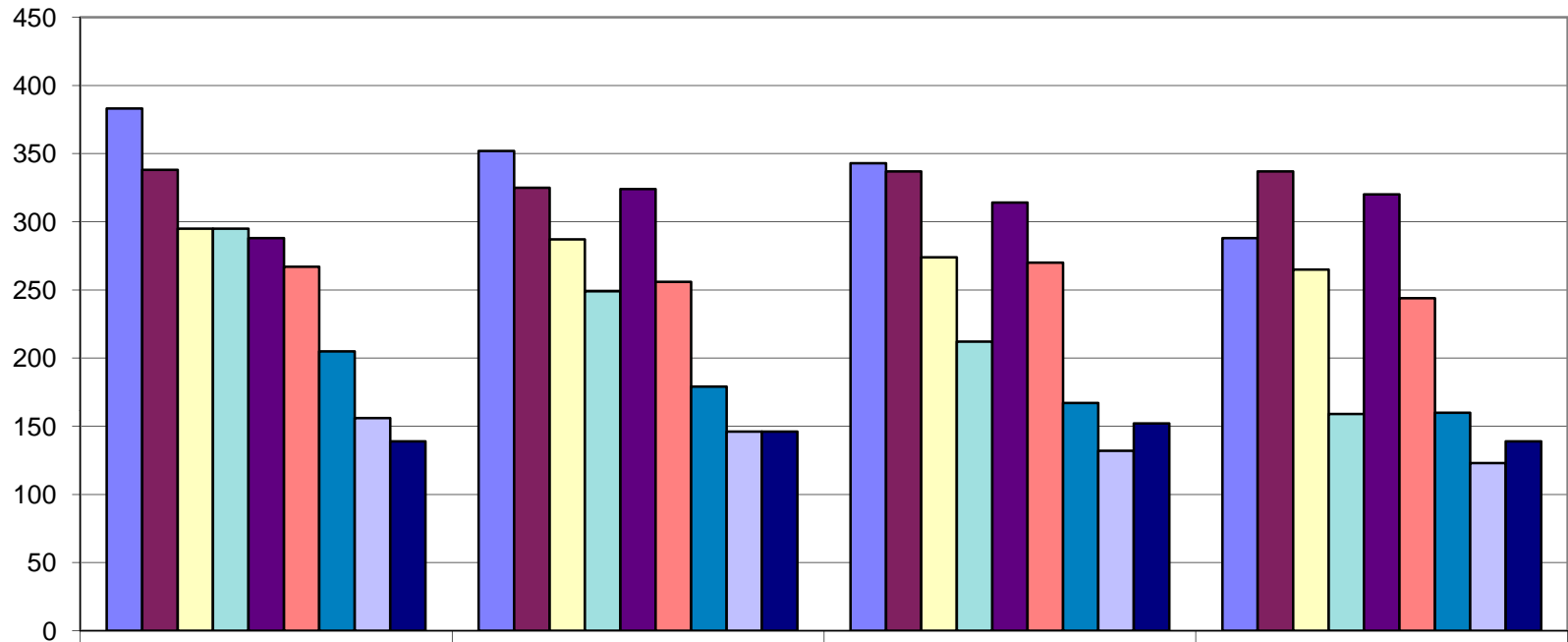

	Fall 2003	Fall 2004	Fall 2005	Fall 2006
■ COMM / JOURN	383	352	343	288
■ PSYCHOLOGY	338	325	337	337
■ BIOLOGY	295	287	274	265
■ COMP. SCI.	295	249	212	159
■ HISTORY	288	324	314	320
■ ENGLISH	267	256	270	244
■ GEO & ESS	205	179	167	160
■ MATH	156	146	132	123
■ POLITICAL SCI.	139	146	152	139

## UNDERGRADUATE HEADCOUNTS- Arts & Sciences

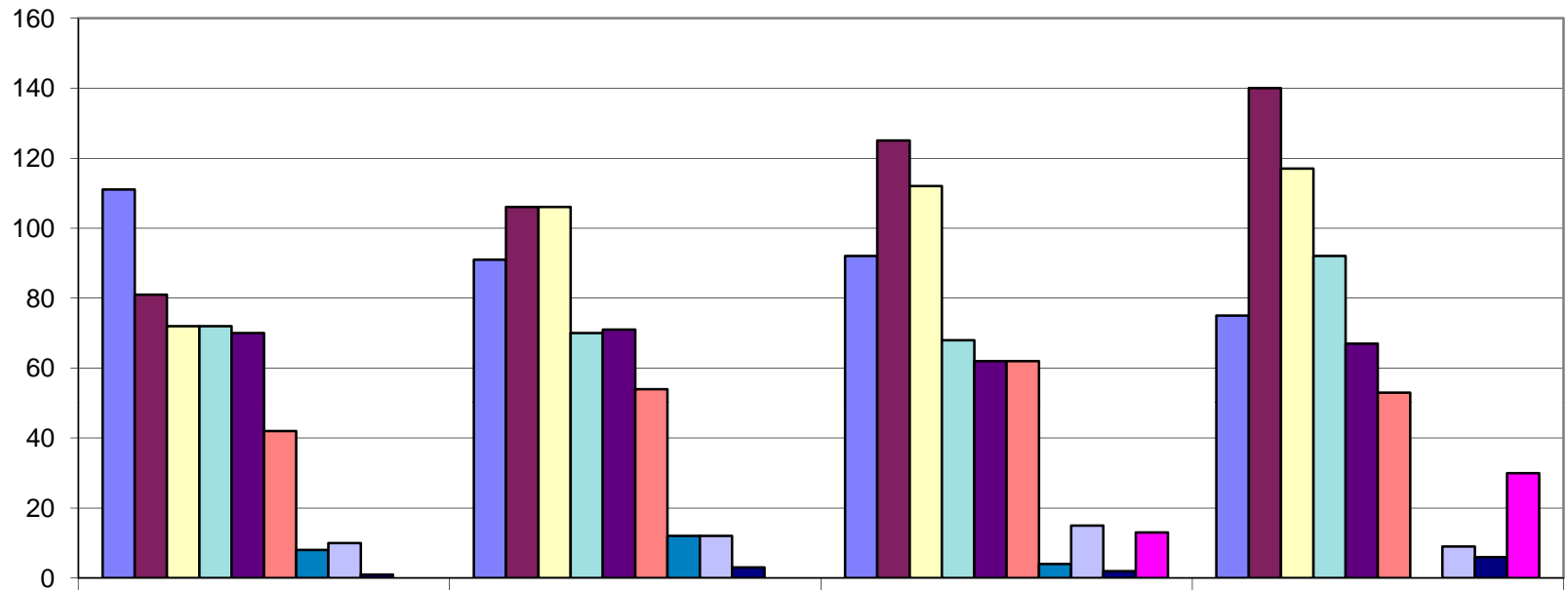

	Fall 2003	Fall 2004	Fall 2005	Fall 2006
■ COMM. ARTS	111	91	92	75
■ ART	81	106	125	140
■ SOCIOLOGY	72	106	112	117
■ CHEMISTRY	72	70	68	92
■ PHYSICS	70	71	62	67
■ MODERN LANG.	42	54	62	53
■ A & S GENERAL	8	12	4	0
■ CERT. ONLY	10	12	15	9
■ INTER. ARTS	1	3	2	6
■ HLTH ADMIN	0	0	13	30

## UNDERGRADUATE HEADCOUNTS-Education & Human Services

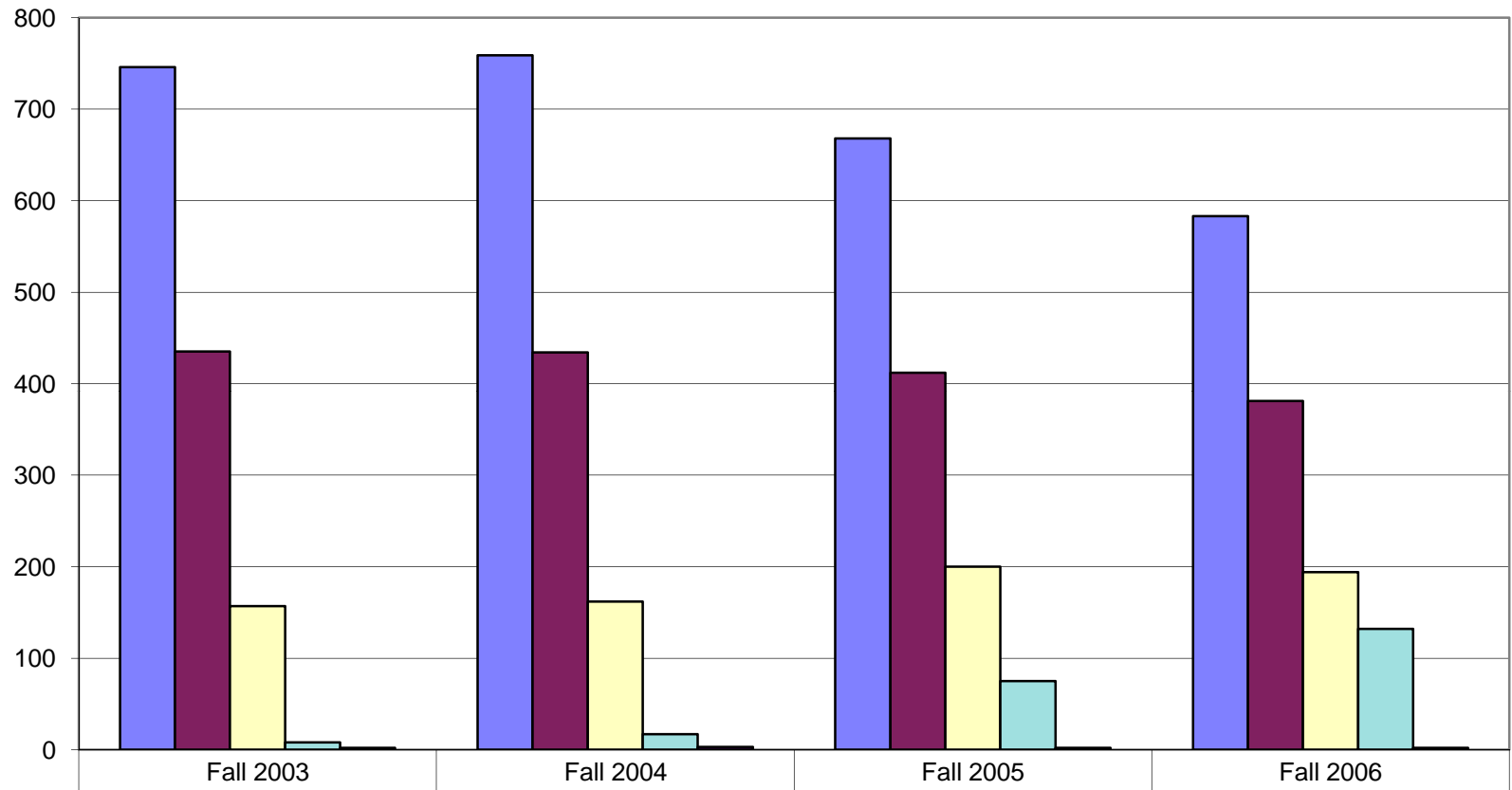

■ ELEM. EDUC.	746	759	668	583
■ CRIMINAL JUST.	435	434	412	381
■ SOCIAL WORK	157	162	200	194
■ EDUC. GENERAL	8	17	75	132
■ CERT. ONLY	2	3	2	2

## UNDERGRADUATE HEADCOUNTS-Business

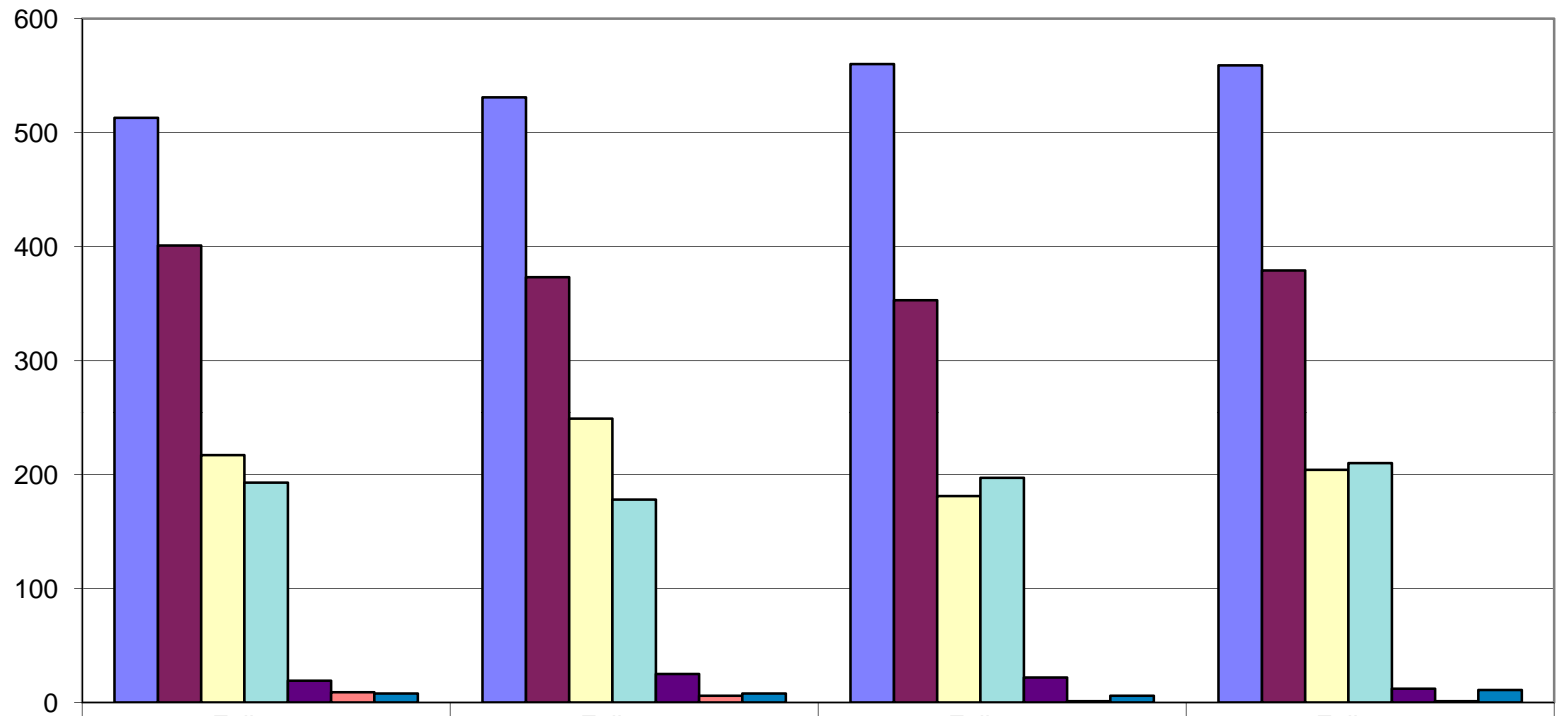

	Fall 2003	Fall 2004	Fall 2005	Fall 2006
MANAGE & MRKT	513	531	560	559
ACC. & INFO. TECH.	401	373	353	379
BUS ADM GEN	217	249	181	204
FINANCE	193	178	197	210
ECONOMICS	19	25	22	12
BUSINESS GEN	9	6	1	1
CERT. ONLY	8	8	6	11



## UNDERGRADUATE HEADCOUNTS-Undeclared & Non-Degree

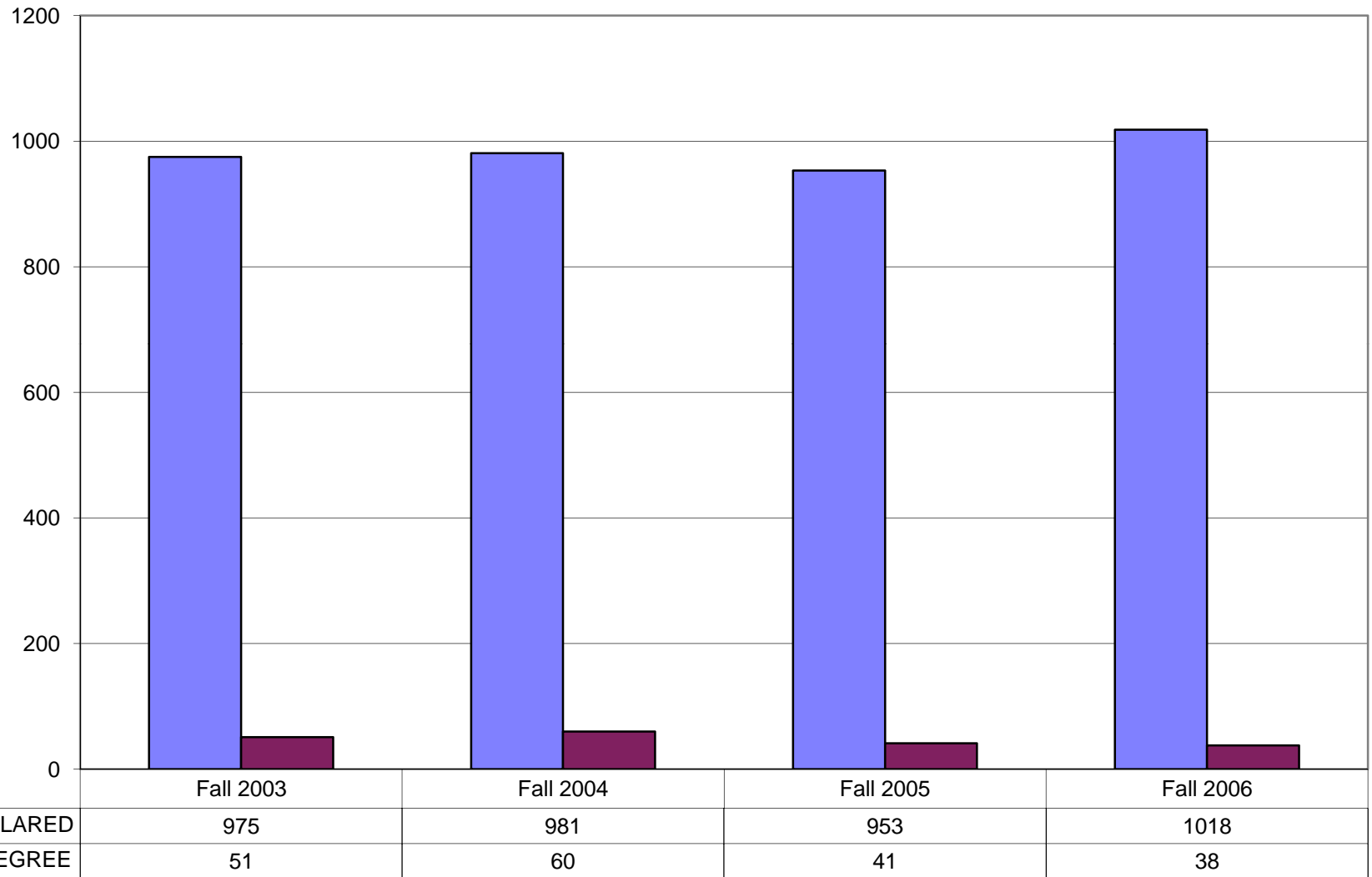

## UNDERGRADUATE DEGREES - Arts & Sciences

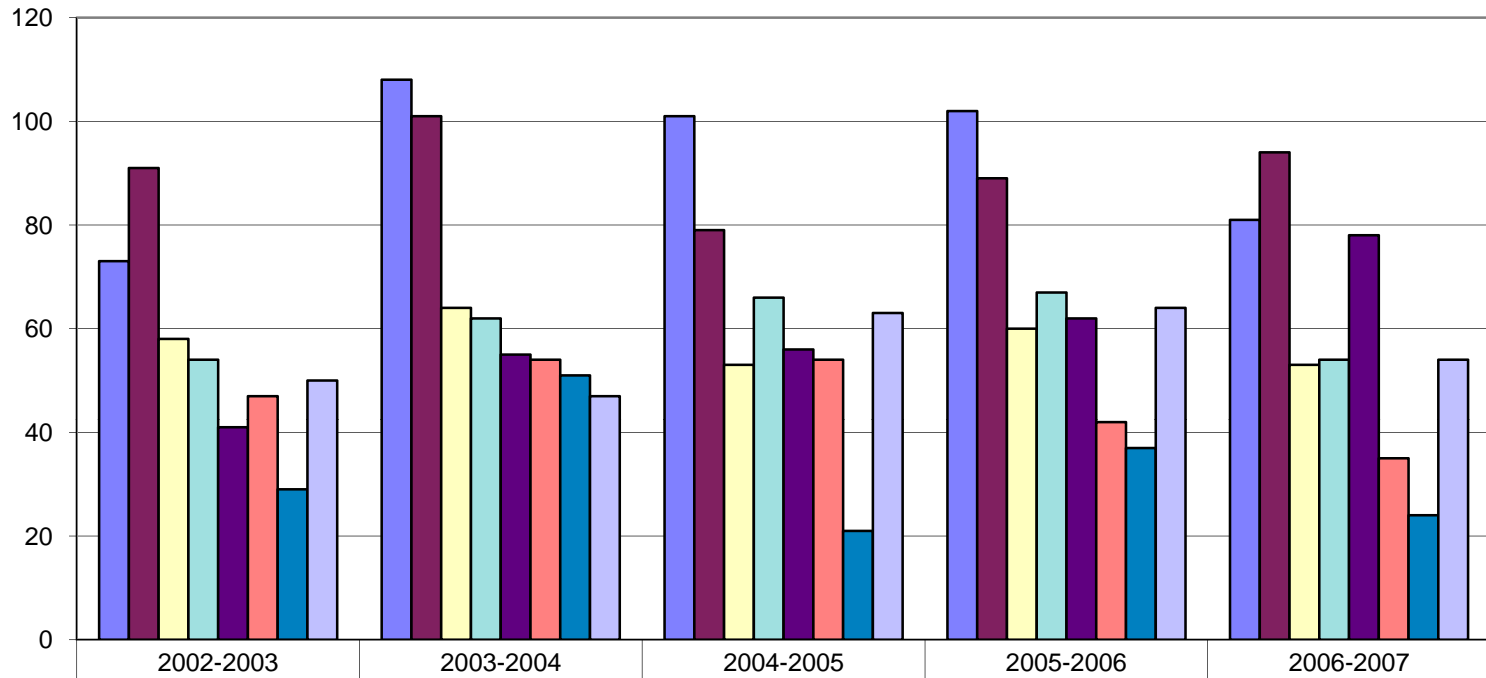

	2002-2003	2003-2004	2004-2005	2005-2006	2006-2007
■ COMM / JOURN	73	108	101	102	81
■ PSYCHOLOGY	91	101	79	89	94
■ GEO & ESS	58	64	53	60	53
■ BIOLOGY	54	62	66	67	54
■ ENGLISH	41	55	56	62	78
■ COMP. SCI.	47	54	54	42	35
■ COMM. ARTS	29	51	21	37	24
■ HISTORY	50	47	63	64	54

## UNDERGRADUATE DEGREES - Arts & Sciences

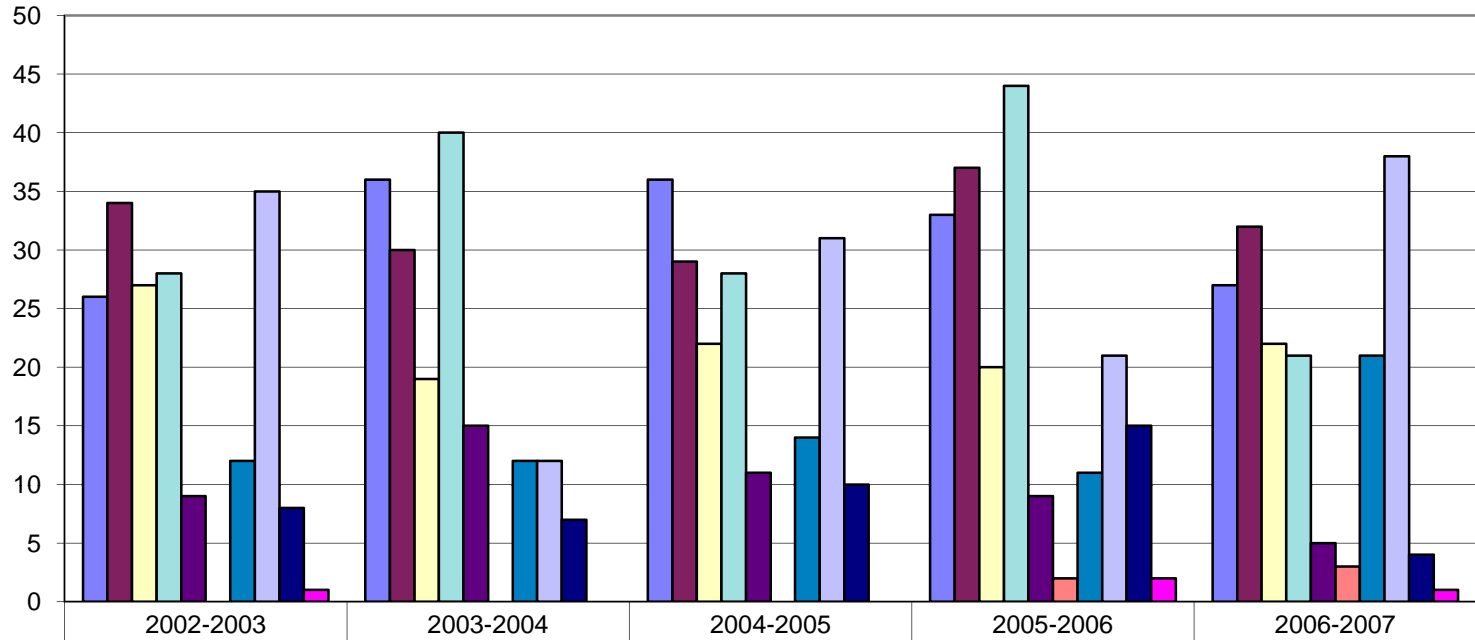

■ MATH	26	36	36	33	27
■ POLITICAL SCI.	34	30	29	37	32
■ ART	27	19	22	20	22
■ CERTIFICATES	28	40	28	44	21
■ CHEMISTRY	9	15	11	9	5
■ ECONOMICS	0	0	0	2	3
■ MODERN LANG.	12	12	14	11	21
■ SOCIOLOGY	35	12	31	21	38
■ PHYSICS	8	7	10	15	4
■ INTER. ARTS	1	0	0	2	1

## UNDERGRADUATE DEGREES - Education & Human Services

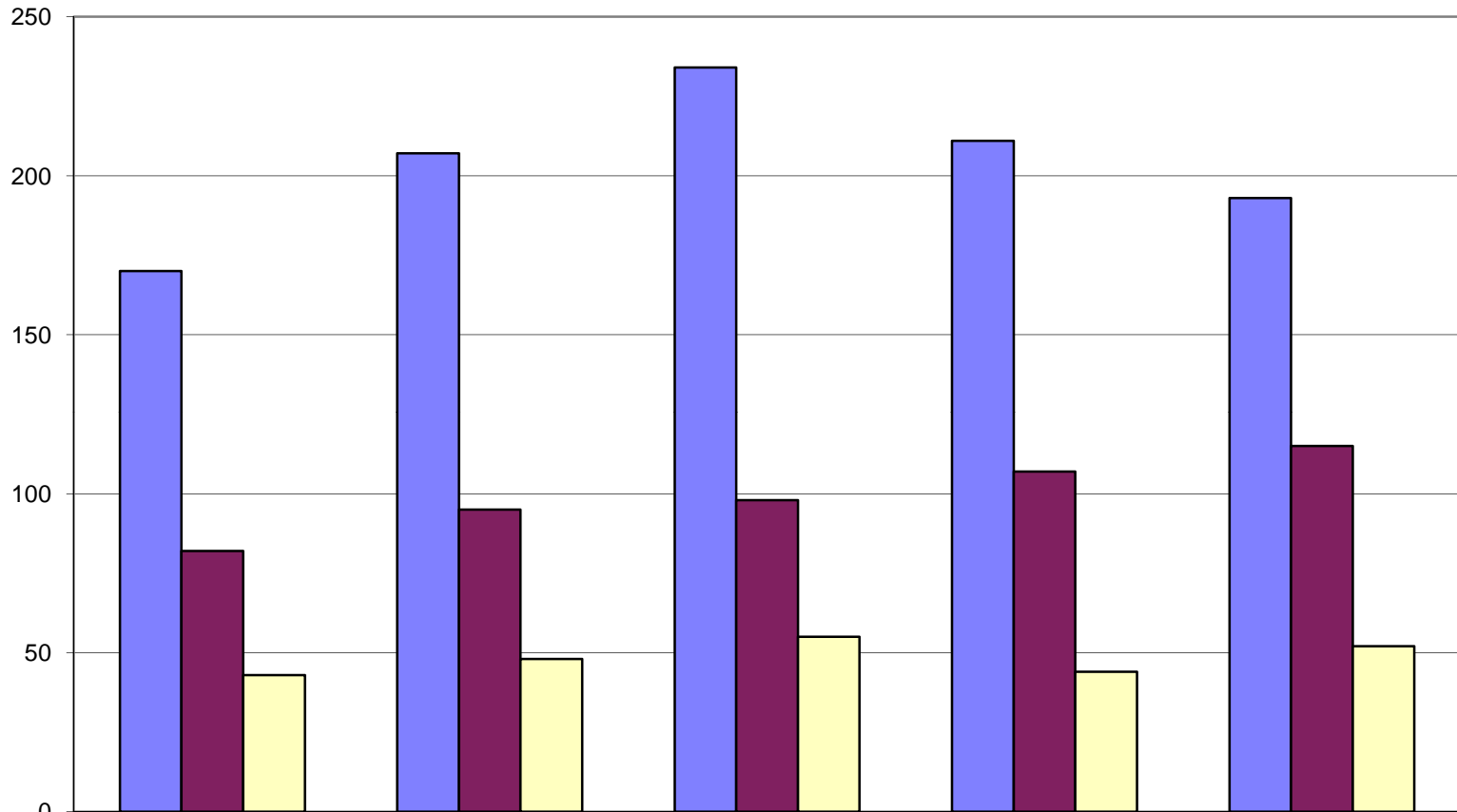

	2002-2003	2003-2004	2004-2005	2005-2006	2006-2007
■ ELE. EDUC.	170	207	234	211	193
■ CRIM. JUSTICE	82	95	98	107	115
■ SOCIAL WORK	43	48	55	44	52

## UNDERGRADUATE DEGREES - Business

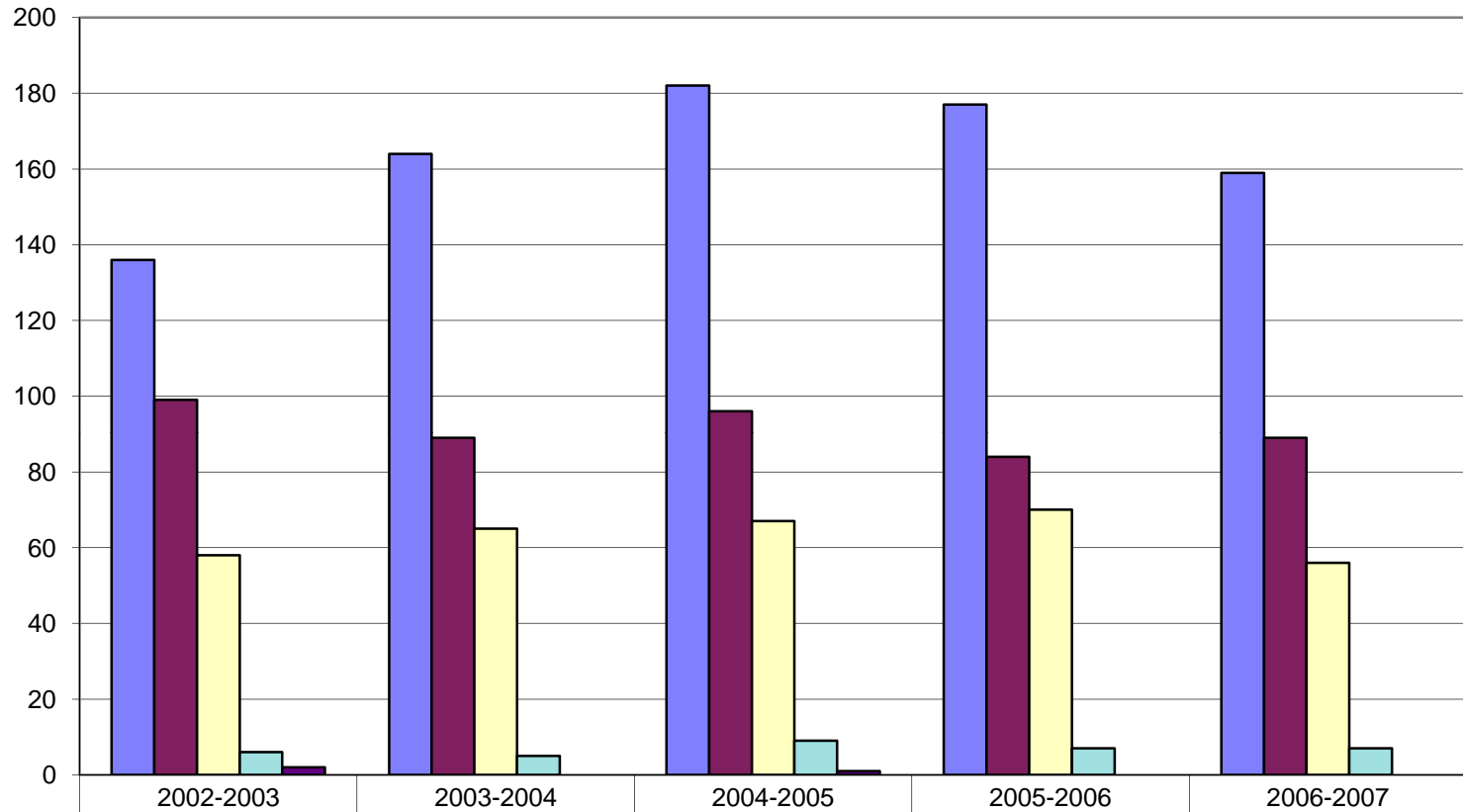

■ MANAGE & MRKT.	136	164	182	177	159
■ ACC. & INFO. TECH.	99	89	96	84	89
□ FINANCE	58	65	67	70	56
■ ECONOMICS	6	5	9	7	7
■ BUS. ED.	2	0	1	0	0

### Fall 2006 Headcount by County

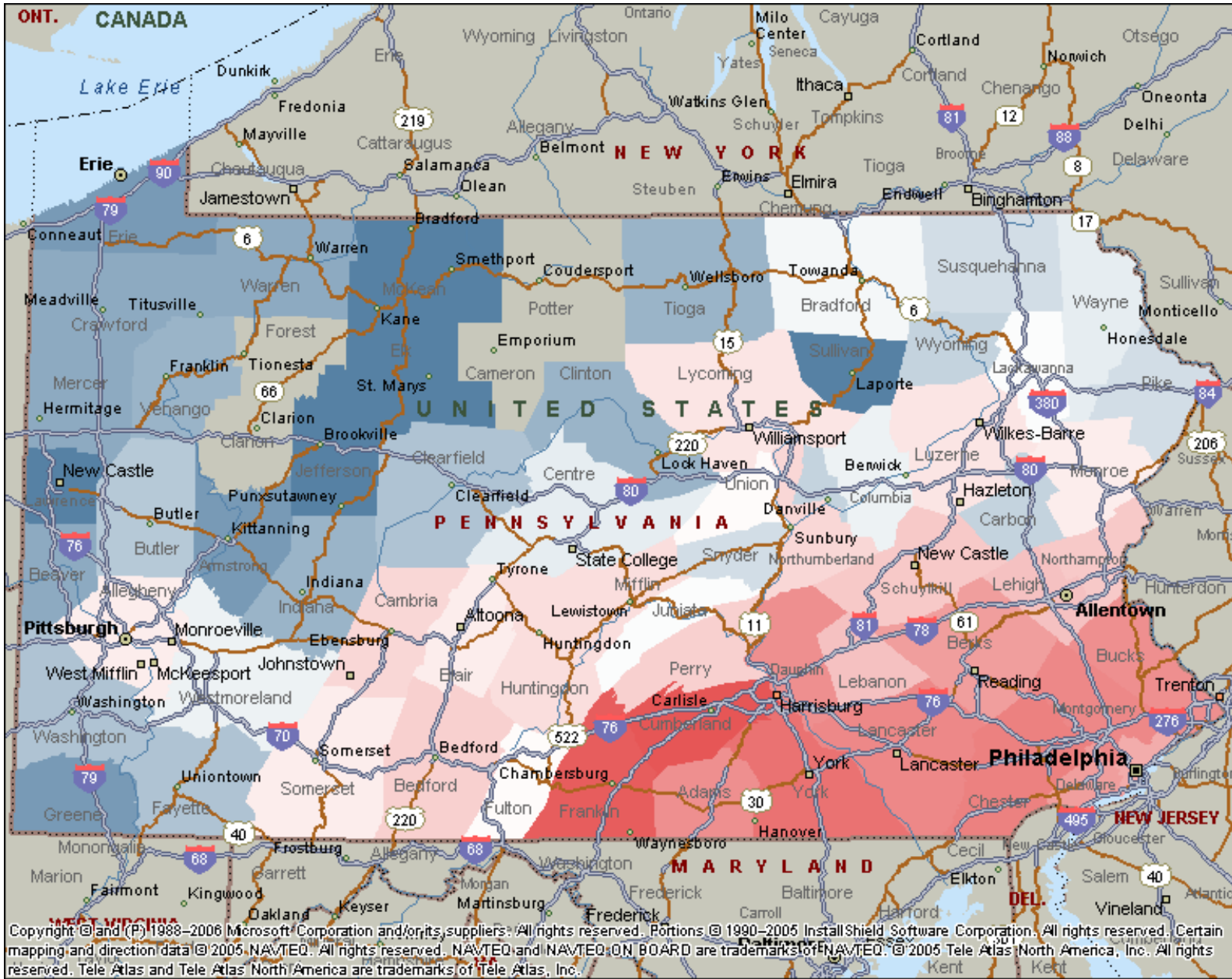

Fall 2006 Headcount by County

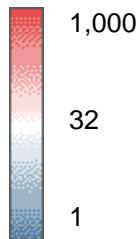

### Fall 2006 Undergraduate Headcount by State

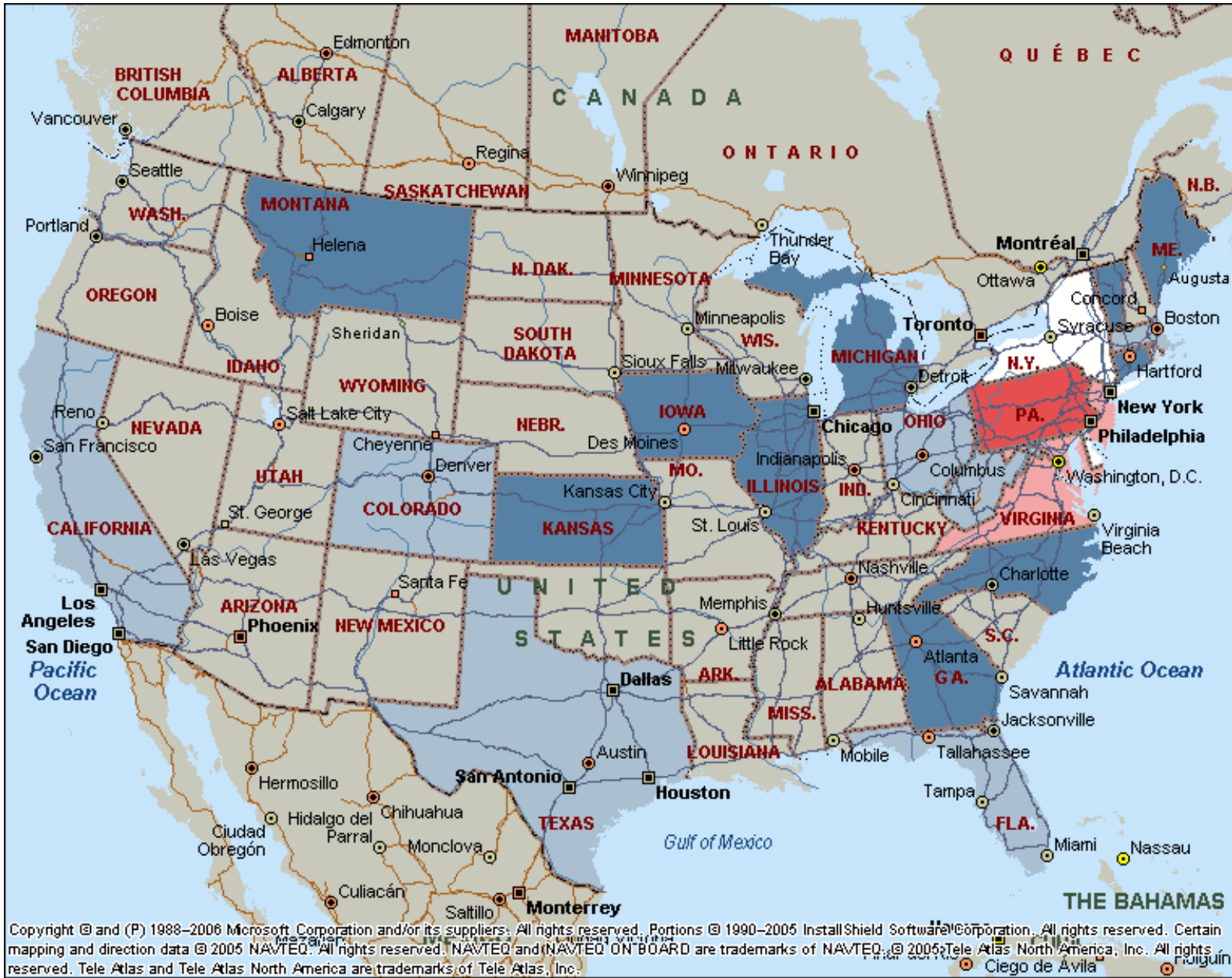

### Fall 2006 Undergraduate Headcount by State

- 501 to 6,500
- 21 to 500
- 11 to 20
- 2 to 10
- 0 to 1

## 2006 Pennsylvania Alumni Headcount by County

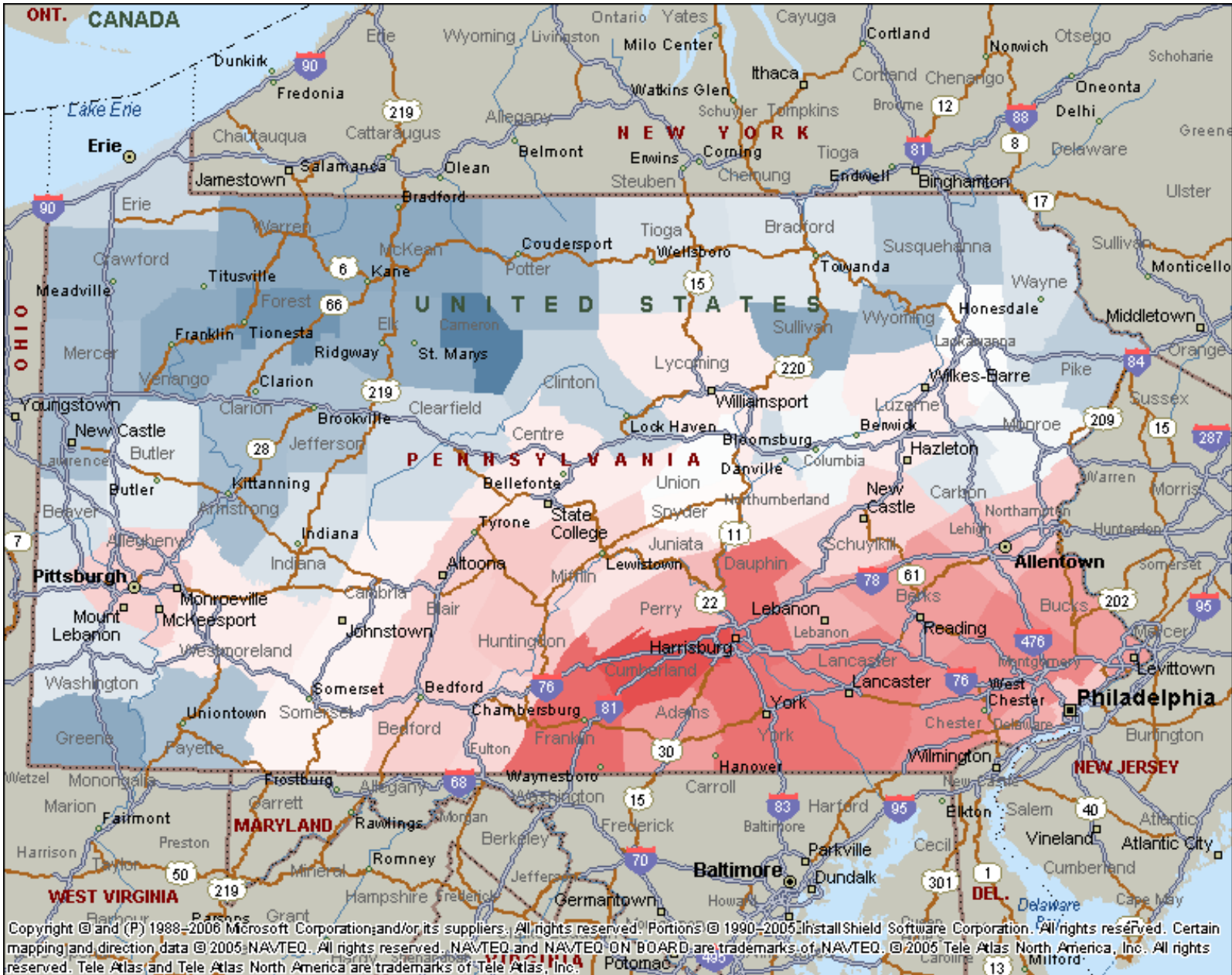

**2006 Pennsylvania Alumni Headcount by County**

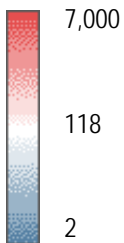

Copyright © and (P) 1988–2006 Microsoft Corporation and/or its suppliers. All rights reserved. <http://www.microsoft.com/mappoint/> © Portions © 1990–2005 InstallShield Software Corporation. All rights reserved. The Data for areas of Canada includes information taken with permission from Canadian authorities, including: © Her Majesty the Queen in Right of Canada, © Queen's Printer for Ontario. NAVTEQ and NAVTEQ ON BOARD are trademarks of NAVTEQ. © 2005 Tele Atlas North America, Inc. All rights reserved. Tele Atlas and Tele Atlas North America are trademarks of Tele Atlas, Inc.



## 2006 Alumni by State of Residence

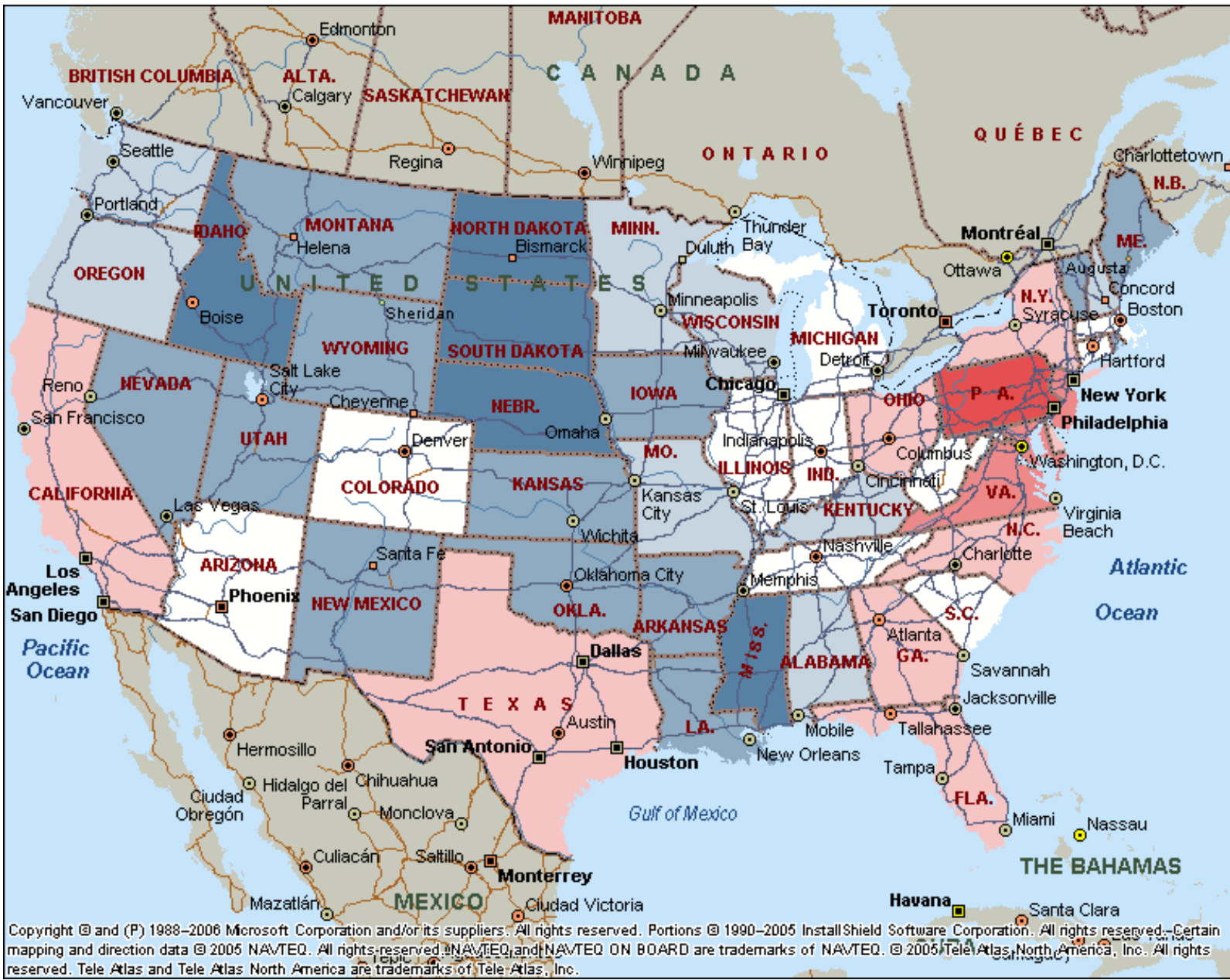

Copyright © and (P) 1988–2006 Microsoft Corporation and/or its suppliers. All rights reserved. Portions © 1990–2005 InstallShield Software Corporation. All rights reserved. Certain mapping and direction data © 2005 NAVTEQ. All rights reserved. NAVTEQ and NAVTEQ ON BOARD are trademarks of NAVTEQ. © 2005 Tele Atlas North America, Inc. All rights reserved. Tele Atlas and Tele Atlas North America are trademarks of Tele Atlas, Inc.

### 2006 Alumni by State of Residence

- 10,001 to 40,000
- 1,001 to 10,000
- 251 to 1,000
- 101 to 250
- 51 to 100
- 16 to 50
- 0 to 15

# Number of Undergraduate Full-Time Students by Age Range Fall 2006

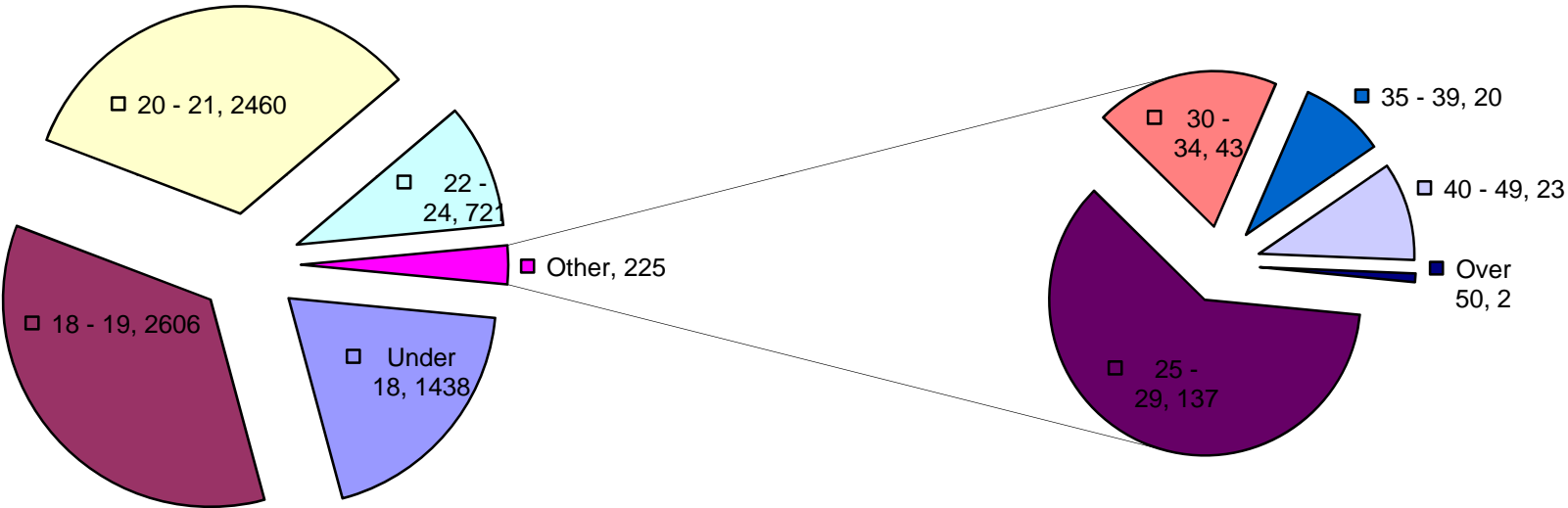

# Percentage of Undergraduate Part-Time Students by Age Range Fall 2006

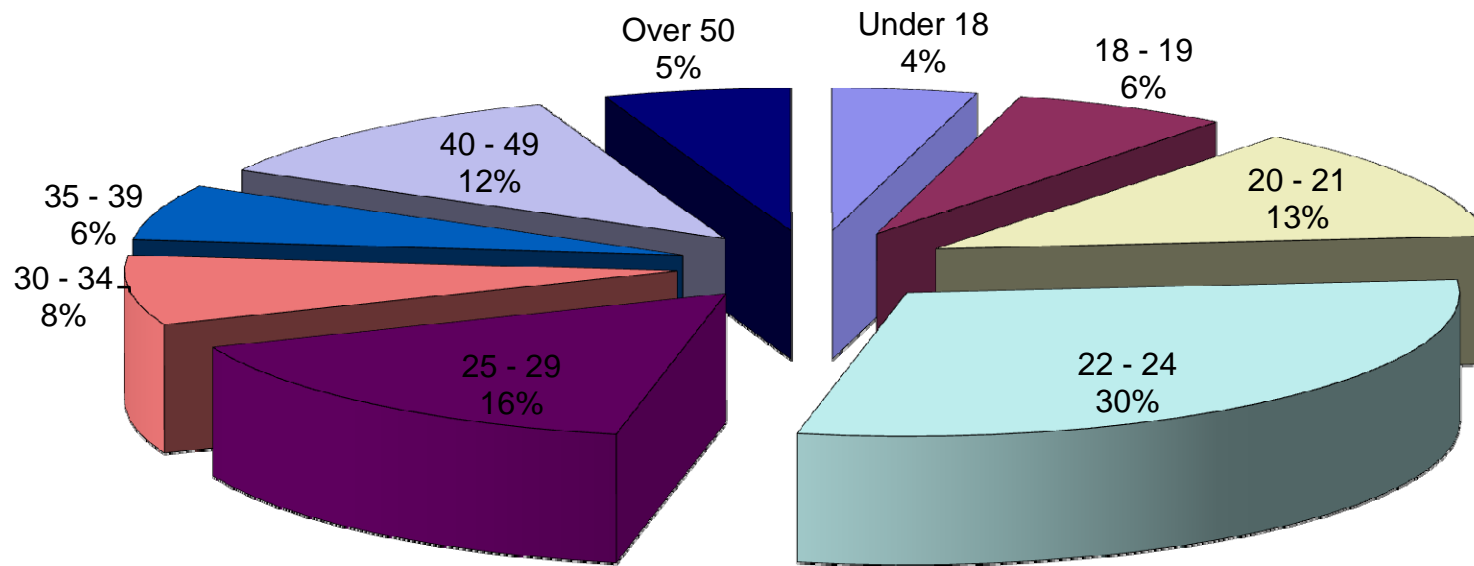

# GRADUATE HEADCOUNTS

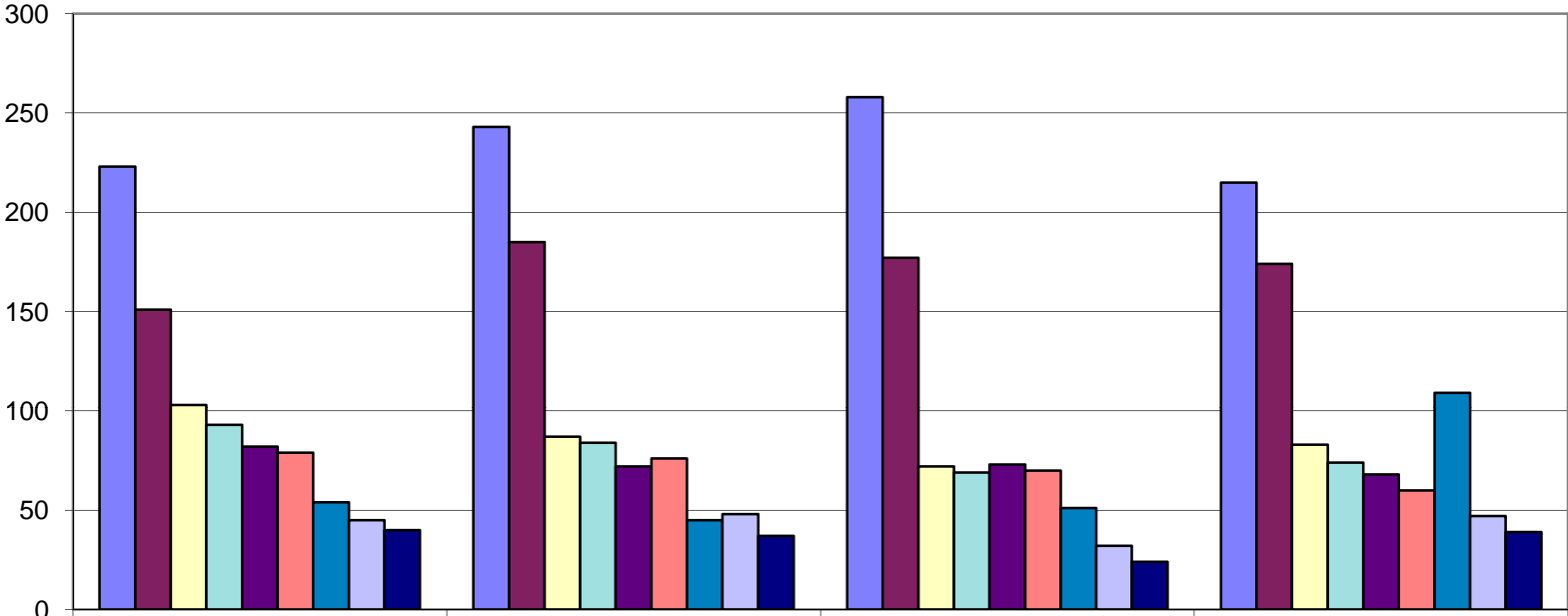

	Fall 2003	Fall 2004	Fall 2005	Fall 2006
■ Edu. Special Areas	223	243	258	215
■ Counseling	151	185	177	174
■ Non-Degree	103	87	72	83
■ Edu. Adm.	93	84	69	74
■ Adm. of Justice	82	72	73	68
■ Certifications	79	76	70	60
■ MBA	54	45	51	109
■ Geoenv. Studies	45	48	32	47
■ Comm. Studies	40	37	24	39

# GRADUATE HEADCOUNTS

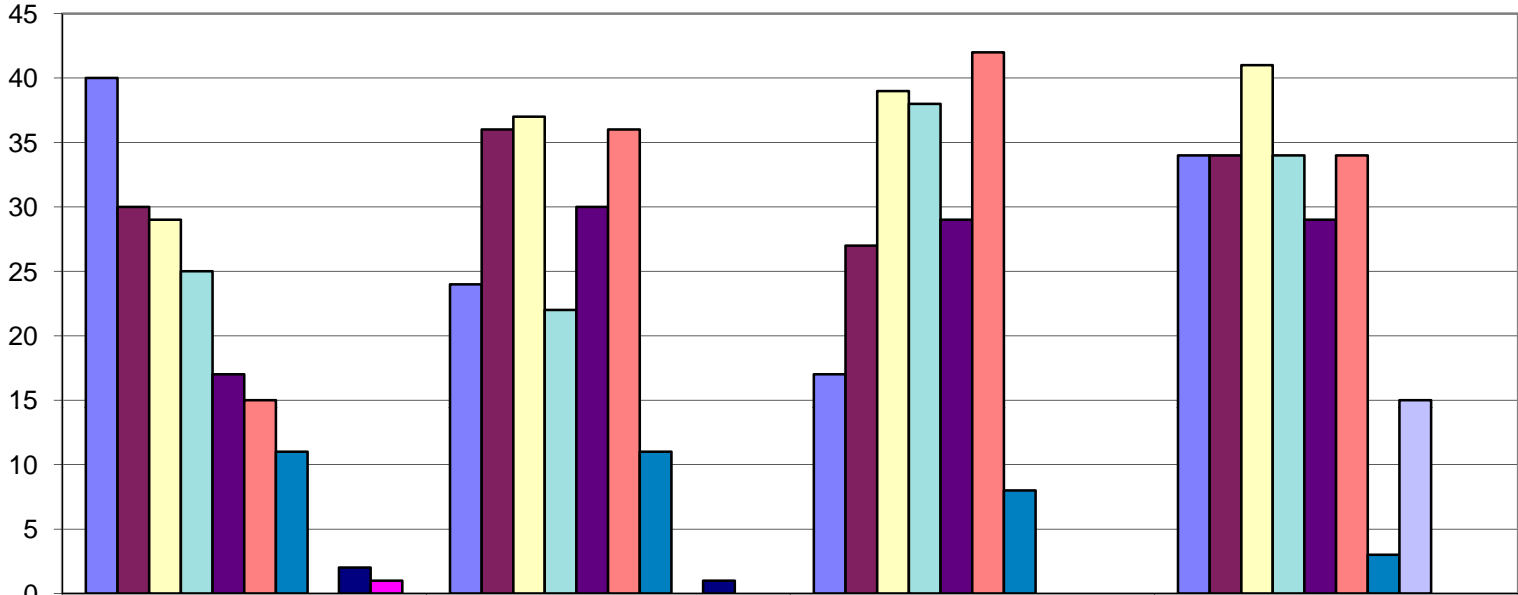

	Fall 2003	Fall 2004	Fall 2005	Fall 2006
Computer Sci.	40	24	17	34
Public Adm.	30	36	27	34
History	29	37	39	41
Psychology	25	22	38	34
Biology	17	30	29	29
Org. Dev. & Leadership	15	36	42	34
Gerontology	11	11	8	3
MSW	0	0	0	15
Mathematics	2	1	0	0
English	1	0	0	0

## 2006 Graduate Headcount by County of Origin

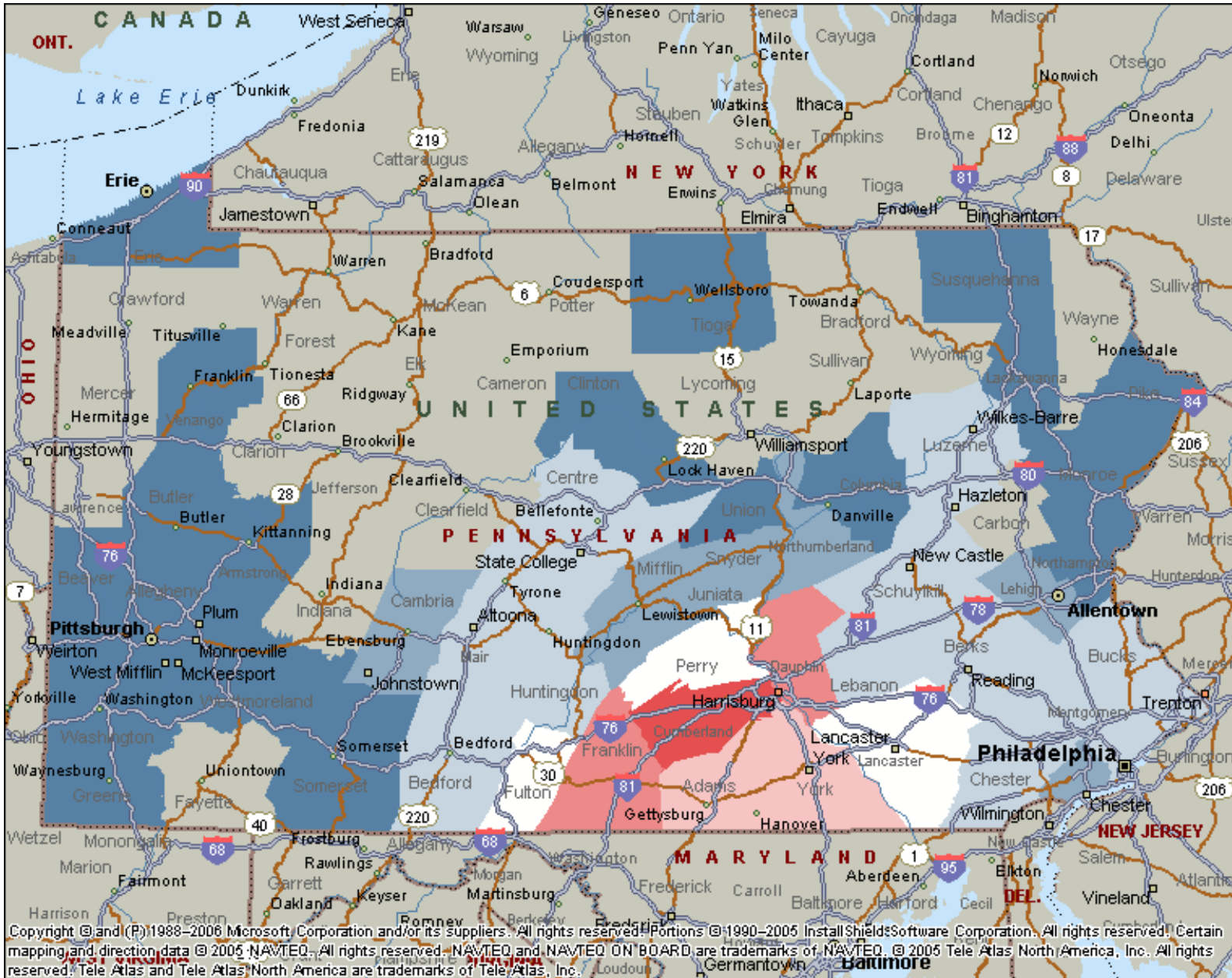

### 2006 Graduate Headcount by County of Origin

- 251 to 500
- 101 to 250
- 51 to 100
- 11 to 50
- 6 to 10
- 3 to 5
- 1 to 2

## GRADUATE DEGREES

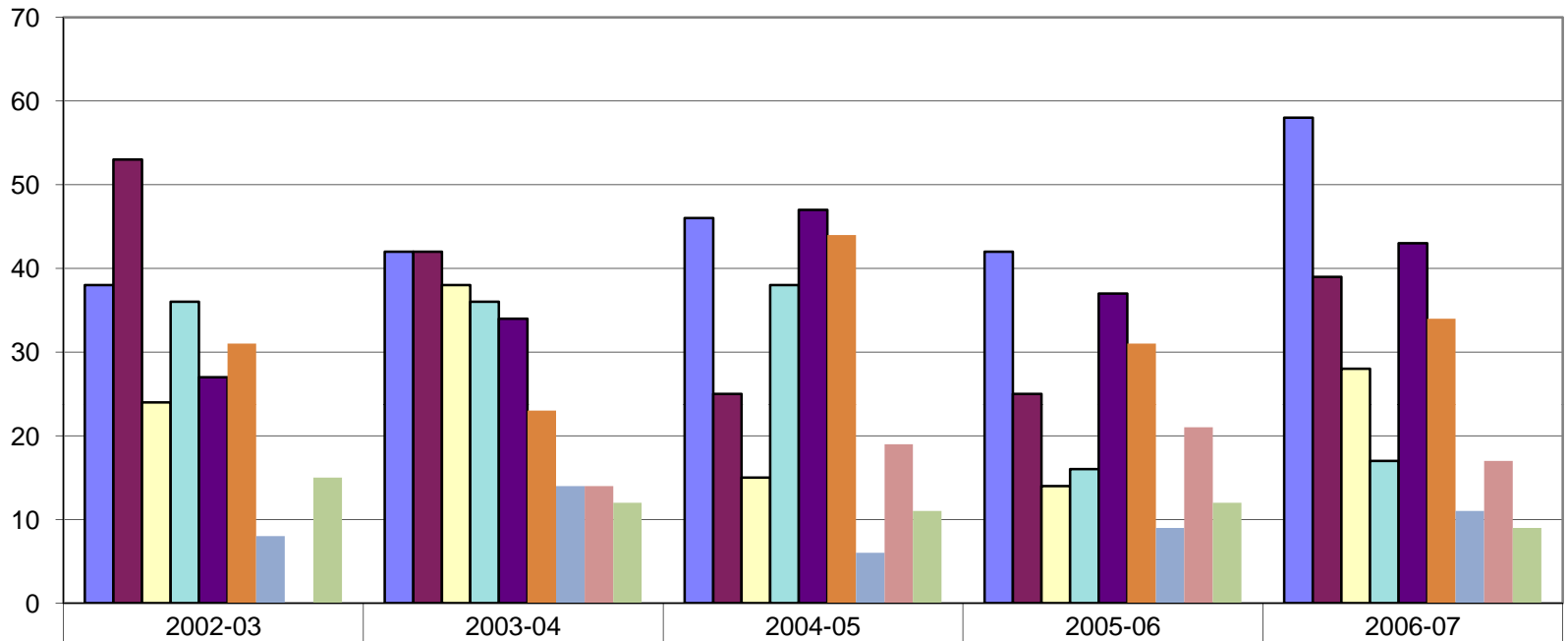

	2002-03	2003-04	2004-05	2005-06	2006-07
■ Counseling	38	42	46	42	58
■ Elementary Edu.	53	42	25	25	39
■ Edu. Adm.	24	38	15	14	28
■ Computer Sci.	36	36	38	16	17
■ Special Edu.	27	34	47	37	43
■ Adm. Justice	31	23	44	31	34
■ Psychology	8	14	6	9	11
■ MBA	0	14	19	21	17
■ Public Adm.	15	12	11	12	9

## GRADUATE DEGREES

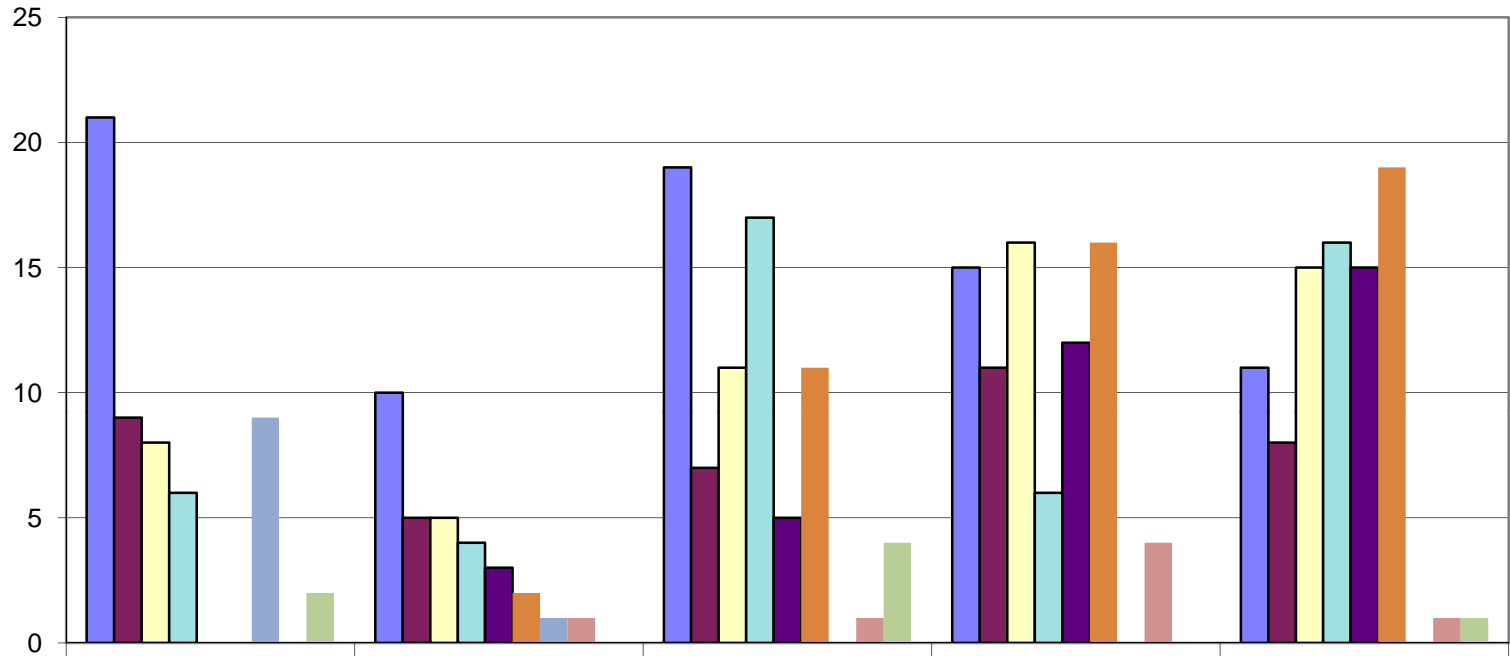

	2002-03	2003-04	2004-05	2005-06	2006-07
■ Geoenv. Studies	21	10	19	15	11
■ Biology	9	5	7	11	8
□ History	8	5	11	16	15
■ Comm. Studies	6	4	17	6	16
■ Curr. & Inst.	0	3	5	12	15
■ Org. Dev. & Leadership	0	2	11	16	19
■ English	9	1	0	0	0
■ Gerontology	0	1	1	4	1
■ Mathematics	2	0	4	0	1